

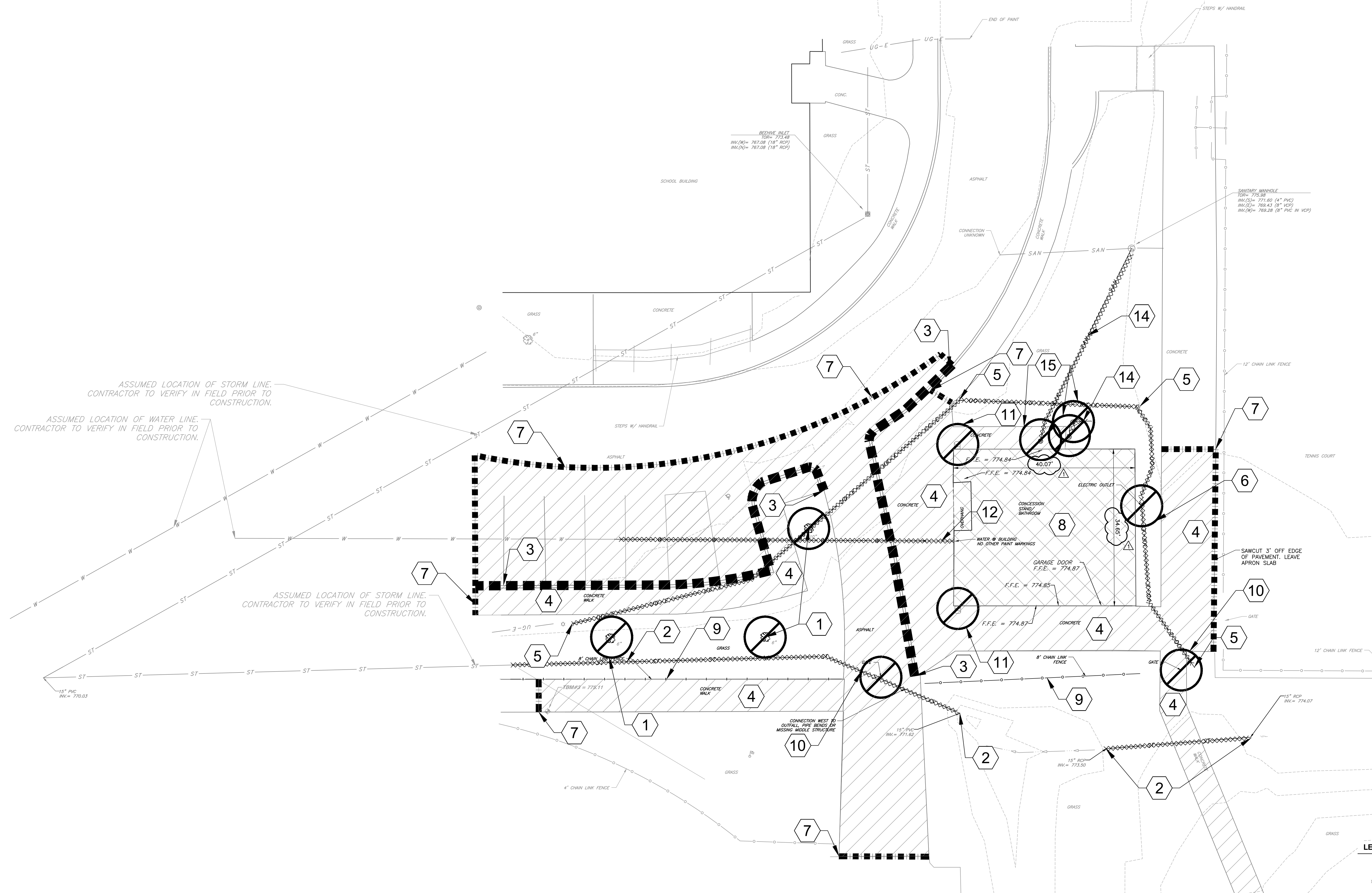

NORTH



**GENERAL DEMOLITION NOTES:**

1. THE CONTRACTOR SHALL BE RESPONSIBLE FOR REMOVAL AND DISPOSAL OFF-SITE OF ALL ITEMS SHOWN ON THE DEMOLITION PLAN INCLUDING ITEMS ENCOUNTERED DURING EXCAVATION OF BUILDING FOUNDATIONS AND UTILITY PLACEMENT.
2. PRIOR TO STARTING DEMOLITION, IT IS THE RESPONSIBILITY OF THE CONTRACTOR TO OBTAIN ALL PERMITS REQUIRED BY LOCAL GOVERNMENTAL AGENCIES.
3. THE CONTRACTOR SHALL COORDINATE WITH THE LOCAL UTILITY COMPANIES FOR THE DISCONNECTION AND REMOVAL OF SERVICES TO EXISTING STRUCTURES.
4. ITEMS SHOWN ON THE DEMOLITION PLAN TO BE SALVAGED SHALL BE TRANSPORTED TO LOCATION SPECIFIED BY THE OWNER OR HIS/HER REPRESENTATIVE.
5. ITEMS OF SALVAGEABLE VALUE TO THE CONTRACTOR MAY BE REMOVED WITH THE OWNER OR HIS/HER REPRESENTATIVE'S PERMISSION. THE CONTRACTOR SHALL NOT STORE THESE ITEMS ON SITE.
6. THE CONTRACTOR MAY NOT USE EXPLOSIVES OR BURN DEBRIS.
7. CONDUCT DEMOLITION OPERATIONS TO ENSURE MINIMAL INTERFERENCE WITH ROADS, SIDEWALKS AND ANY OTHER ADJACENT OCCUPIED FACILITIES.
8. DO NOT CLOSE OR OBSTRUCT ROADS, SIDEWALKS OR ANY OTHER OCCUPIED FACILITIES WITHOUT PERMISSION FROM THE LOCAL AUTHORITY HAVING JURISDICTION AND/OR PROPERTY OWNERS.
9. THE CONTRACTOR SHALL ENSURE SAFE PASSAGE OF PERSON TRAVERING THROUGH OR AROUND THE CONSTRUCTION SITE.
10. THE CONTRACTOR SHALL PROTECT FROM DAMAGE, SURROUNDING STRUCTURES, UTILITIES AND OTHER FACILITIES DURING DEMOLITION AND REMOVAL OPERATIONS.
11. BUILDING STRUCTURES INCLUDING FOUNDATIONS OR BASEMENTS SHALL BE REMOVED AND BACKFILLED WITH APPROVED BACKFILL MATERIAL. BACKFILL MATERIAL SHALL BE PLACED IN MAXIMUM EIGHT INCH LIFTS AND COMPACTED IN ACCORDANCE WITH THE GEOTECHNICAL REPORT OR A MINIMUM OF 95% OF A STANDARD PROCTOR.
12. UTILITIES SHALL BE REMOVED AND BACKFILLED WITH APPROVED BACKFILL MATERIAL. BACKFILL MATERIAL SHALL BE PLACED IN MAXIMUM EIGHT INCH LIFTS AND COMPACTED IN ACCORDANCE WITH THE GEOTECHNICAL REPORT OR A MINIMUM OF 95% OF A STANDARD PROCTOR.
13. THE CONTRACTOR SHALL BE RESPONSIBLE FOR ENSURING THE CONSTRUCTION SITE AND SURROUNDING AREAS ARE FREE OF ACCUMULATED DEBRIS.

**DEMOLITION LEGEND:**

- CONCRETE CURB TO BE REMOVED
- EXISTING UTILITY TO BE REMOVED
- PAVEMENT TO BE REMOVED
- EXISTING BUILDING/STRUCTURE TO BE REMOVED
- MISC. ITEM TO BE REMOVED
- SAWCUT EXISTING PAVEMENT

**DEMOLITION ITEMS:**

1. REMOVE EXISTING TREE COMPLETE; DISPOSE OF OFF SITE. COORDINATE WITH "L" SERIES PLANS. FOR ANY DISCREPANCIES WITH PLANTING PRESERVATION/REMOVAL, THE "L" SERIES SHALL SUPERSEDE.
2. REMOVE EXISTING STORM PIPE COMPLETE; DISPOSE OF OFF SITE.
3. REMOVE CONCRETE CURB COMPLETE & ASPHALT PATCH; DISPOSE OF OFF SITE.
4. REMOVE EXISTING CONCRETE COMPLETE; DISPOSE OF OFF SITE.
5. REMOVE EXISTING UNDERGROUND ELECTRIC IN CONFLICT WITH NEW BUILDING. RE-ROUTE AT HANDHOLE. COORDINATE WITH "E" SERIES PLANS.
6. REMOVE EXISTING ELECTRICAL OUTLET COMPLETE; DISPOSE OF OFF SITE. COORDINATE WITH UTILITY PROVIDER.
7. PAVEMENT SAWCUT. SAWCUT CONCRETE AT NEAREST EXISTING JOINT.
8. REFER TO ARCHITECTURAL PLANS FOR SCOPE OF EXISTING BUILDING REMOVAL; DISPOSE OF DEMOLISHED MATERIALS OFF SITE.
9. REMOVE EXISTING FENCE COMPLETE; DISPOSE OF OFF SITE.
10. REMOVE EXISTING GATE COMPLETE; DISPOSE OF OFF SITE.
11. REMOVE EXISTING STORMWATER DOWNSPOUTS COMPLETE; DISPOSE OF OFF SITE.
12. REMOVE EXISTING WATER LINE COMPLETE; DISPOSE OF OFF SITE. COORDINATE WITH UTILITY PROVIDER.
13. REMOVE EXISTING NET POST COMPLETE; DISPOSE OF OFF SITE.
14. REMOVE EXISTING SANITARY LINE COMPLETE; DISPOSE OF OFF SITE. COORDINATE WITH UTILITY PROVIDER.
15. REMOVE EXISTING SANITARY CLEANOUT COMPLETE; DISPOSE OF OFF SITE. COORDINATE WITH UTILITY PROVIDER.
16. REMOVE EXISTING ASPHALT COMPLETE; DISPOSE OF OFF SITE.

**LEGEND:**

- EXISTING INDEX CONTOUR
- EXISTING INTERMEDIATE CONTOUR
- EXISTING CHAINLINK FENCE LINE
- EXISTING WATER LINE
- EXISTING UNDERGROUND TELEPHONE
- EXISTING FIBER OPTIC LINE
- EXISTING UNDERGROUND ELECTRIC
- EXISTING SANITARY SEWER LINE
- EXISTING STORM SEWER LINE
- EXISTING TREE LINE
- EXISTING FLOW LINE

**LEGEND:**

- TBM
- ELEC. LIGHT POLE, PULL BOX, POWER POLE, UTILITY POLE, GUY WIRE, ELEC. TRANSFORMER
- WATER MANHOLE, IRRIGATION CONTROL BOX, WATER TAP, WATER METER, FIRE HYDRANT, F.W. VALVE, FIRE DEPT. CONNECTION, WATER VALVE, FIBER OPTIC PULL BOX
- ELECTRIC MANHOLE, TELEPHONE PEDESTAL, CABLE PEDESTAL, BEEHIVE INLET, CURB INLET, RECESSED CURB INLET, DOWNSPOUT, SQUARE STORM INLET, CIRCULAR STORM INLET, DRAINAGE MANHOLE
- UNKNOWN MANHOLE, CLEANOUT, SANITARY MANHOLE
- MAIL BOX, SIGN, AIR COND., ADA SYMBOL, BOLLARD
- DECIDUOUS TREE, CONIFEROUS TREE, BUSH
- EXISTING SPOT ELEVATION

MATCHLINE A - SEE SHEET C101

**UTILITY NOTE:**

THE UNDERGROUND UTILITIES SHOWN HAVE BEEN LOCATED FROM FIELD SURVEY INFORMATION AND EXISTING DRAWINGS. THE SURVEYOR MAKES NO GUARANTEE THAT THE UNDERGROUND UTILITIES COMPRISE ALL SUCH UTILITIES IN THE AREA, EITHER IN-SERVICE OR ABANDONED. THE SURVEYOR FURTHER DOES NOT WARRANT THAT THE UNDERGROUND UTILITIES SHOWN ARE IN THE EXACT LOCATION INDICATED ALTHOUGH THE SURVEYOR DOES CERTIFY THAT THEY ARE LOCATED AS ACCURATELY AS POSSIBLE FROM INFORMATION AVAILABLE. THE SURVEYOR HAS NOT PHYSICALLY LOCATED THE UNDERGROUND UTILITIES. INDIANA 811 ONE-CALL PUBLIC UTILITY LOCATE SERVICE TICKET NUMBERS 2408290462, 2408286563 AND 2408290347 WERE ISSUED FOR THIS SITE. AMERICAN LOCATING SERVICES, A PRIVATE SUBSURFACE UTILITY LOCATING SERVICE, WAS CONTRACTED TO PERFORM THE PRIVATE UTILITY LOCATIONS FOR THE SUBJECT SITE. THE PRIVATE UTILITIES LOCATED AND DEPICTED HEREIN WERE EITHER OBSERVED FROM MARKINGS ON THE GROUND OR USING EXISTING PLANS.

PRIOR TO ANY EXCAVATION FOR UNDERGROUND UTILITIES, THE CONTRACTOR SHALL EXPOSE AND VERIFY LOCATIONS (HORIZONTAL AND VERTICAL) OF ALL EXISTING UTILITIES INCLUDING BUT NOT LIMITED TO GAS, WATER, AND SANITARY SEWER. ANY CONFLICTS SHALL BE REPORTED IMMEDIATELY TO THE ENGINEER AND THE APPROPRIATE AUTHORITIES.

**BENCHMARKS:**

UNLESS OTHERWISE NOTED, ELEVATIONS SHOWN HEREON ARE BASED UPON AN OPUS SOLUTION AND ARE ON THE 1988 NORTH AMERICAN VERTICAL DATUM (NAV88 (GEOID 18)). IT IS MY OPINION THAT THE UNCERTAINTY IN THE ELEVATION OF THE PROJECT BENCHMARK DOES NOT EXCEED 0.10 FOOT.

TBM#1: MAG NAIL IN A CONCRETE WALK LOCATED APPROXIMATELY 20' EAST OF THE BATTING CAGE AND 170' NORTH OF THE PRESS BOX AT THE HIGH SCHOOL SOFTBALL FIELDS. ELEV. = 783.84

TBM#2: MAG NAIL IN THE NORTHEAST CORNER OF THE NORTH END OF AN ASPHALT PATH LOCATED EAST OF THE CELL TOWER. ELEV. = 774.92

TBM#3: MAG NAIL ON THE SOUTH EDGE OF A CONCRETE WALK LOCATED NORTH OF THE MIDDLE SCHOOL TRACK AND APPROXIMATELY 60' WEST OF THE ASPHALT PATH TO THE NORTHEAST CORNER OF SAID TRACK. ELEV. = 775.11

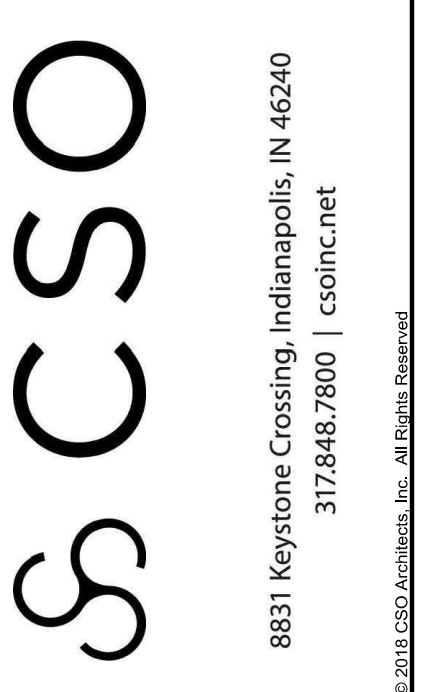
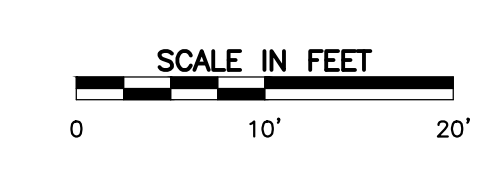

**NOBLESVILLE SCHOOLS**  
**NOBLESVILLE EAST MIDDLE SCHOOL**  
**CONCESSION BUILDINGS**  
 1625 FIELD DRIVE, NOBLESVILLE, IN 46060

**SCOPE DRAWINGS:**

These drawings are the final product of this project. In the event of a conflict between the drawings and the specifications, the drawings shall govern. The drawings are for informational purposes only and do not constitute a contract. The drawings do not necessarily indicate or describe all work required for the project. All work shall be in accordance with the requirements of the Contract. The drawings are the property of the Engineer and shall remain confidential for the proper execution and completion of the work.

**REVISIONS:**

01/17/2025 - ADDENDUM #01

ISSUE DATE	DRAWN BY	CHECKED BY
01/09/25	SRD	JMP

**DRAWING TITLE:**

**DEMO PLAN**

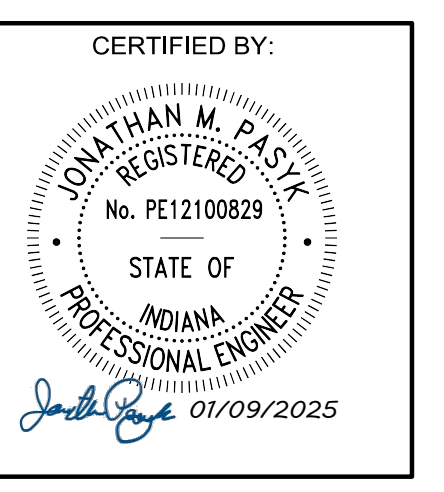

**DRAWING NUMBER**

**C100**

**PROJECT NUMBER**

**2024079**



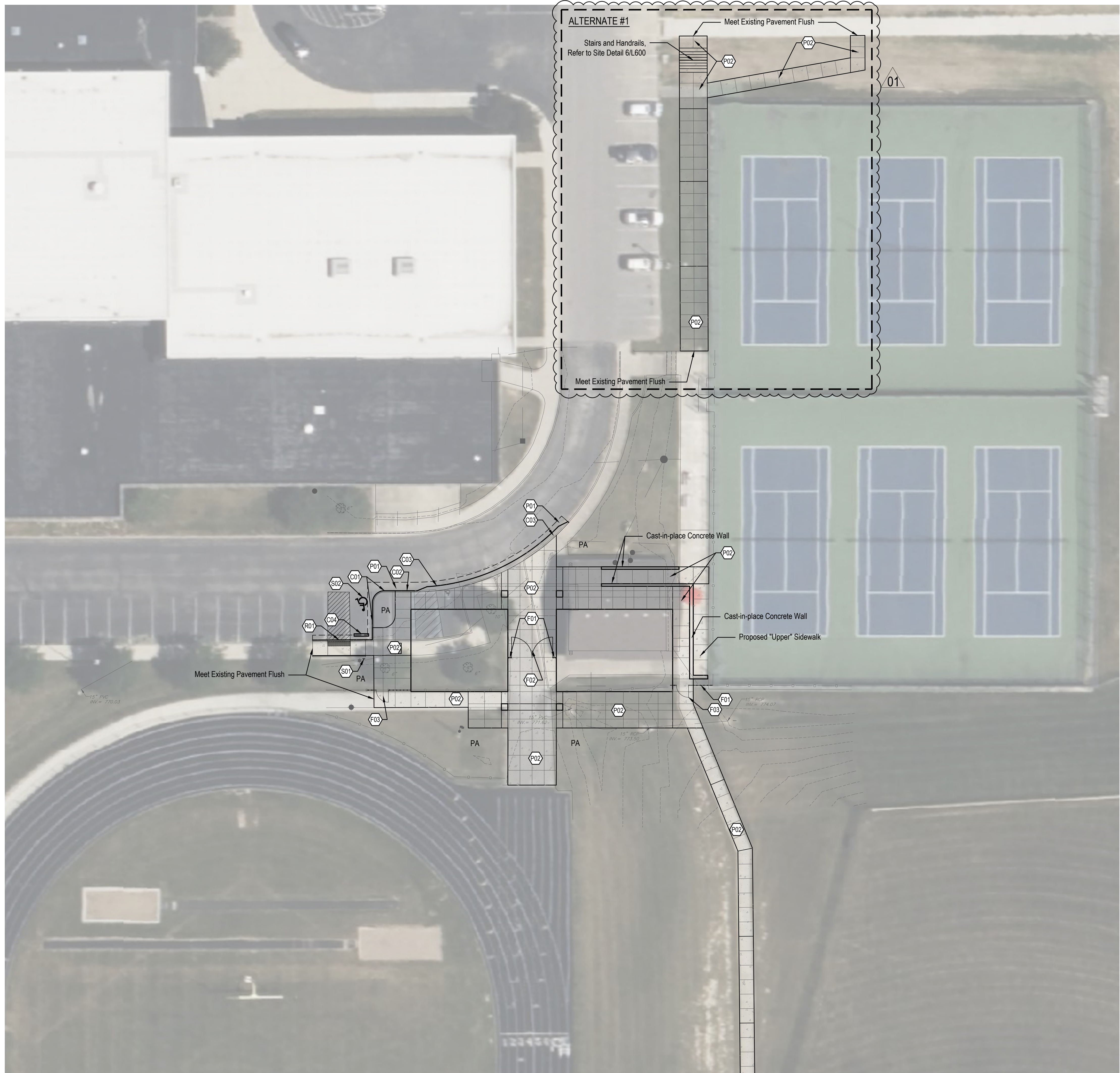

MATERIAL KEYNOTES	
KEY	DESCRIPTION / REFERENCE
C01	CURB, POST REFER TO SITE DETAIL 7/L600 AND SPECIFICATIONS
C02	CURB, INTEGRAL REFER TO SITE DETAIL 8/L600 AND SPECIFICATIONS
C03	CURB, ROLL REFER TO SITE DETAIL 9/L600 AND SPECIFICATIONS
C04	WHEEL STOP REFER TO SITE DETAIL 1/L601 AND SPECIFICATIONS

FENCING	
KEY	DESCRIPTION / REFERENCE
F01	6' HEIGHT, BLACK PVC COATED CHAINLINK FENCING; REFER TO SPECIFICATIONS
F02	20' OPENING WITH 17' WIDE GATE, BLACK ORNAMENTAL FENCE AND GATE; REFER TO SPECIFICATIONS
F03	5' WIDE SINGLE-LEAF GATE, BLACK PVC COATED CHAINLINK FENCING; REFER TO SPECIFICATIONS

MATERIAL KEYNOTES	
KEY	DESCRIPTION / REFERENCE
P01	ASPHALT, PATCHBACK REFER TO SITE DETAIL 4/L600 AND SPECIFICATIONS
P02	CONCRETE, STANDARD DUTY REFER TO SITE DETAIL 1-3/L600 AND SPECIFICATIONS

RAMPS & STAIRS	
KEY	DESCRIPTION / REFERENCE
R01	PARALLEL RAMP REFER TO SITE DETAIL 4/L601 AND SPECIFICATIONS

SIGNAGE	
KEY	DESCRIPTION / REFERENCE
S01	ADA ACCESSIBLE PARKING SIGN REFER TO SITE DETAIL 3/L601 AND SPECIFICATIONS
S02	ACCESSIBLE PARKING STRIPING & SYMBOL REFER TO SITE DETAIL 2/L601 AND SPECIFICATIONS

PLANTING	
KEY	DESCRIPTION / REFERENCE
PA	PLANTED AREA / SEED ALL DISTURBED AREAS



5825 Lawton Loop E. Dr. | Indianapolis, IN 46216  
317-485-6900 | www.context-design.com



Construction Documents  
**NOBLESVILLE SCHOOLS OUT BUILDINGS**  
Noblesville, Indiana  
**MATERIALS & NOTES PLAN**

Revision	Date	Description
01	2025-01-17	Addendum #1 Updates

Date: 2025/01/10  
Project No: 24-1838  
Drawn by: SS  
Checked by: FP

These Drawings and Specifications, and all copies thereof are and shall remain the property and copyright of the Landscape Architect. They shall not be used on any other Project or work without prior written permission from the Landscape Architect.

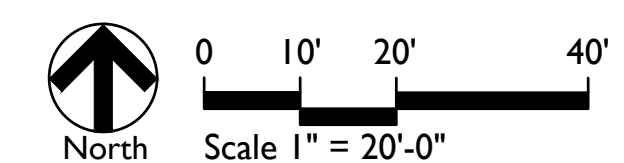

Sheet No:  
**LI01**



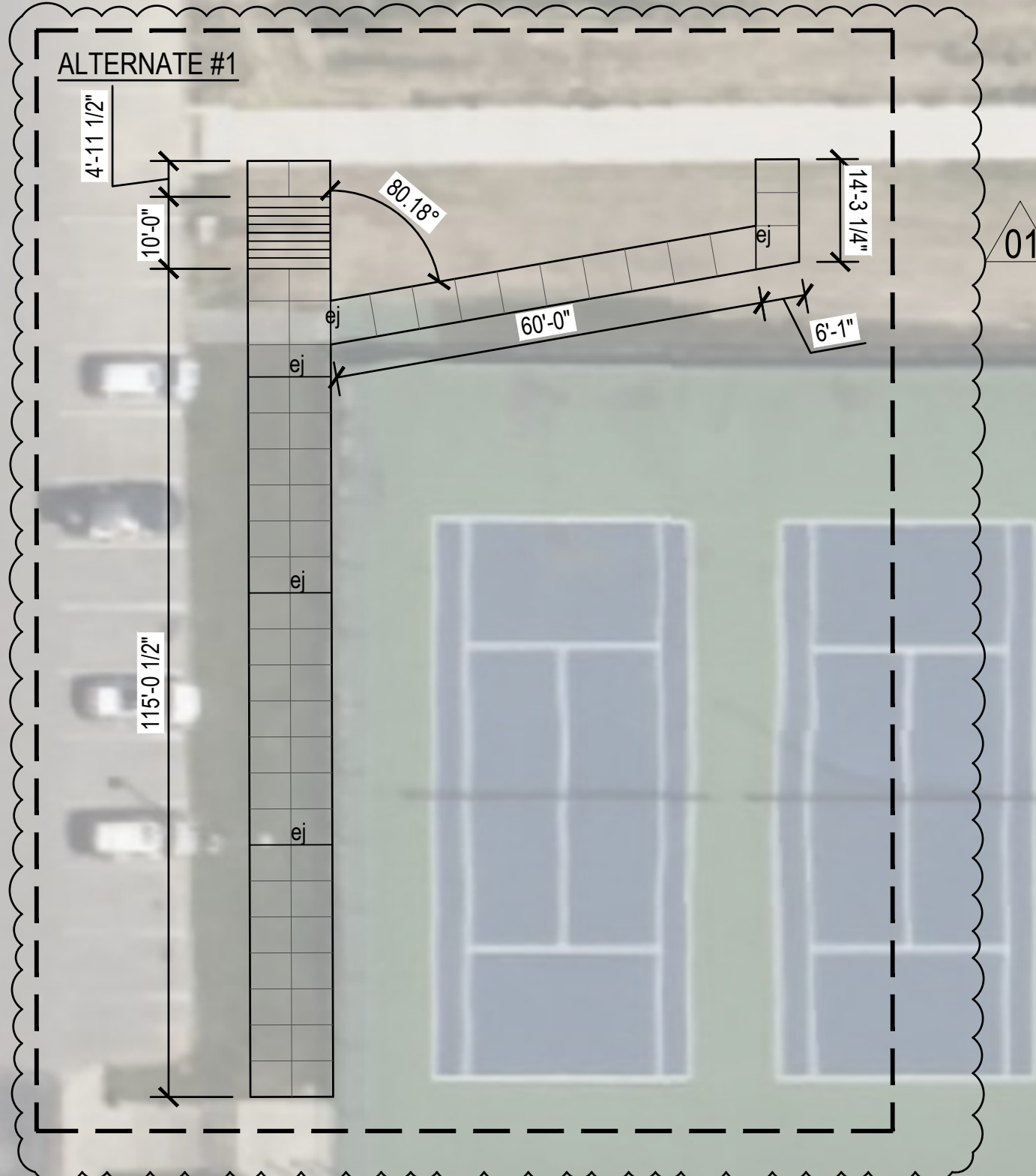
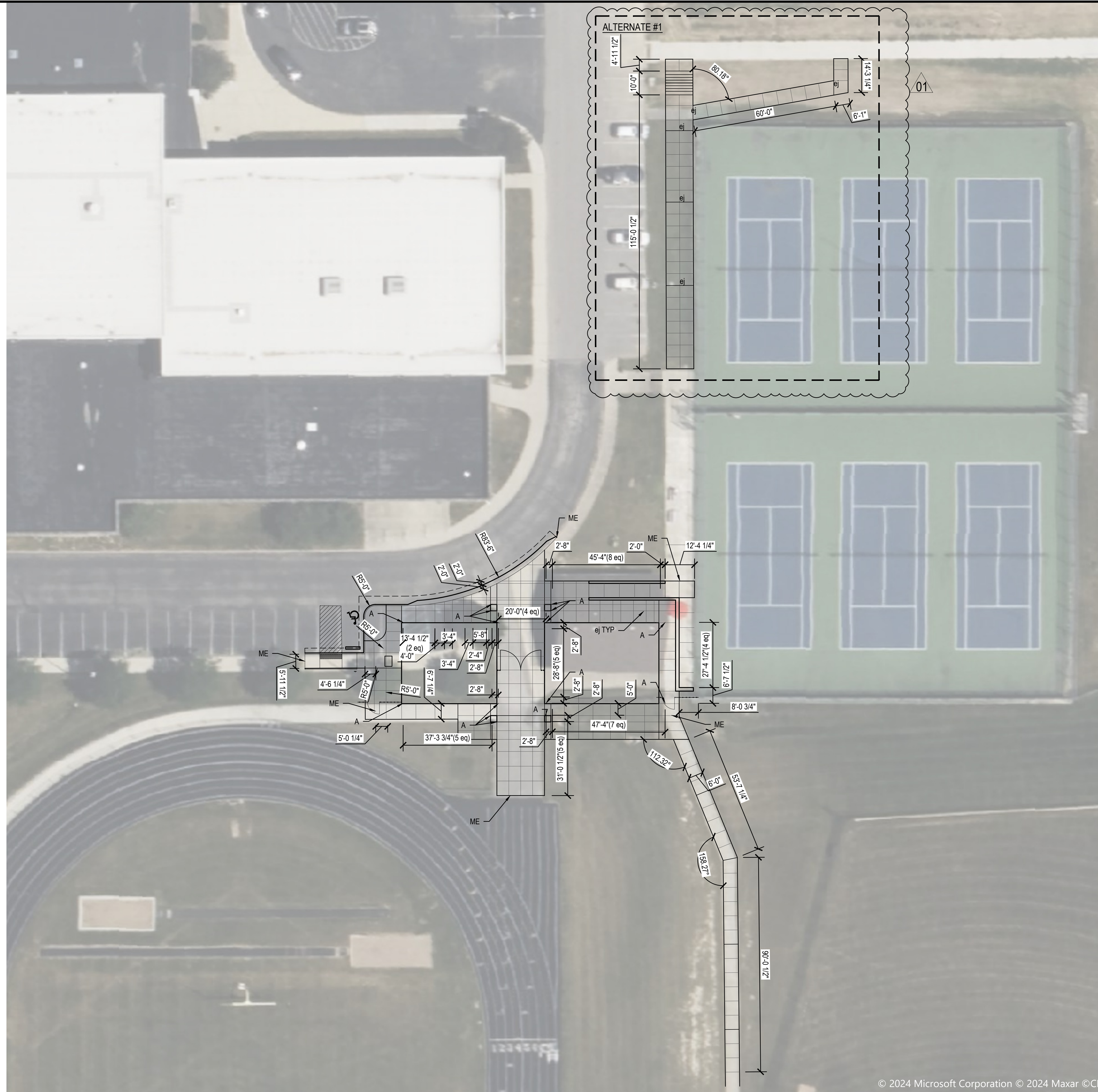

**LAYOUT NOTES**

1. Dimensions are shown to Face of Curb unless otherwise noted.
2. Contractor shall coordinate final joint locations in the field with the Landscape Architect. Align to existing conditions when practical, including at building and wall corners, connections to existing work, and to centerlines of doors.
3. Space control joints evenly between all bands and expansion joints as shown, unless otherwise dimensioned. Space interim joints equally whenever possible.
4. Digital AutoCAD files will be provided to the successful bidder as a courtesy to assist with field layout. The Contractor maintains all responsibility for the use, accuracy, and confirmation of such data.
5. All pavement striping shown shall adhere to Specifications. The Contractor shall include in their bid any miscellaneous copy, striping, or curb painting that may be requested by the Fire Marshal.
6. All disturbed areas not proposed to receive pavements shall be dressed with topsoil and seeded per Specifications.
7. Contractor shall provide and install One (1) Accessible Parking Sign per accessible parking space indicated in plans. Coordinate final location in the field with Landscape Architect.

ME: Meet Existing  
EJ: Expansion Joint  
A: Align to Corner of Building



5825 Lawton Loop E. Dr. | Indianapolis, IN 46216  
317-485-6900 | www.context-design.com

NOT FOR CONSTRUCTION

Construction Documents  
**NOBLESVILLE SCHOOLS OUT BUILDINGS**  
Noblesville, Indiana  
**LAYOUT PLAN**

Revision	Date	Description
01	2025-01-17	Addendum #1 Updates

Date: 2025/01/10  
Project No: 24-1838  
Drawn by: SS  
Checked by: FP

These Drawings and Specifications, and all copies thereof are and shall remain the property and copyright of the Landscape Architect. They shall not be used in any other Project or Work without prior written permission from the Landscape Architect.

Sheet No:  
**L201**

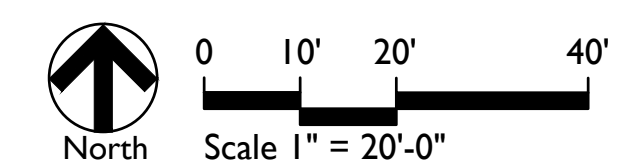



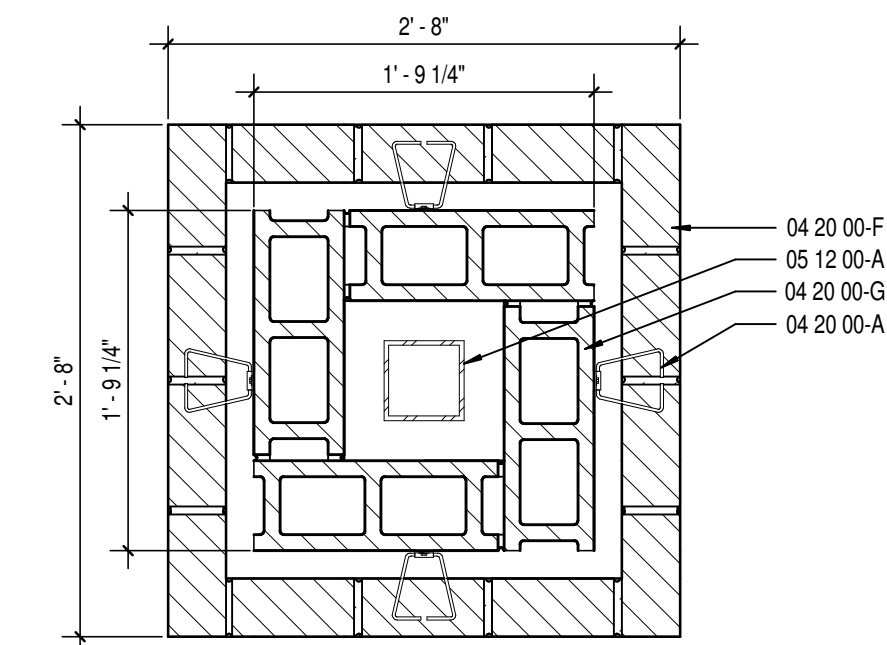

3 BRICK COLUMN DETAIL  
A201 SCALE: 1"=1'-0"

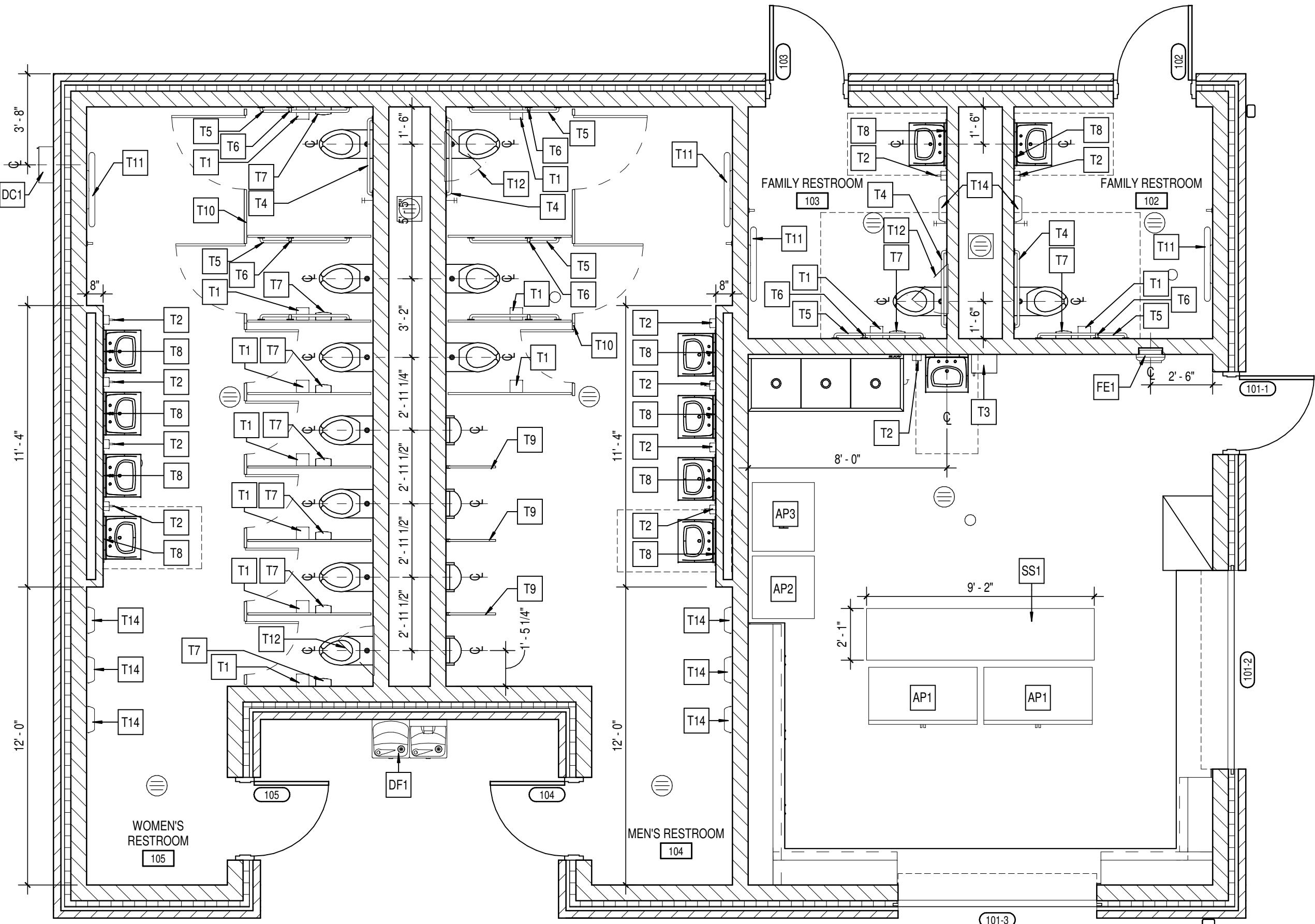

2 ENLARGED RESTROOM PLANS  
A201 SCALE: 1/4"=1'-0"

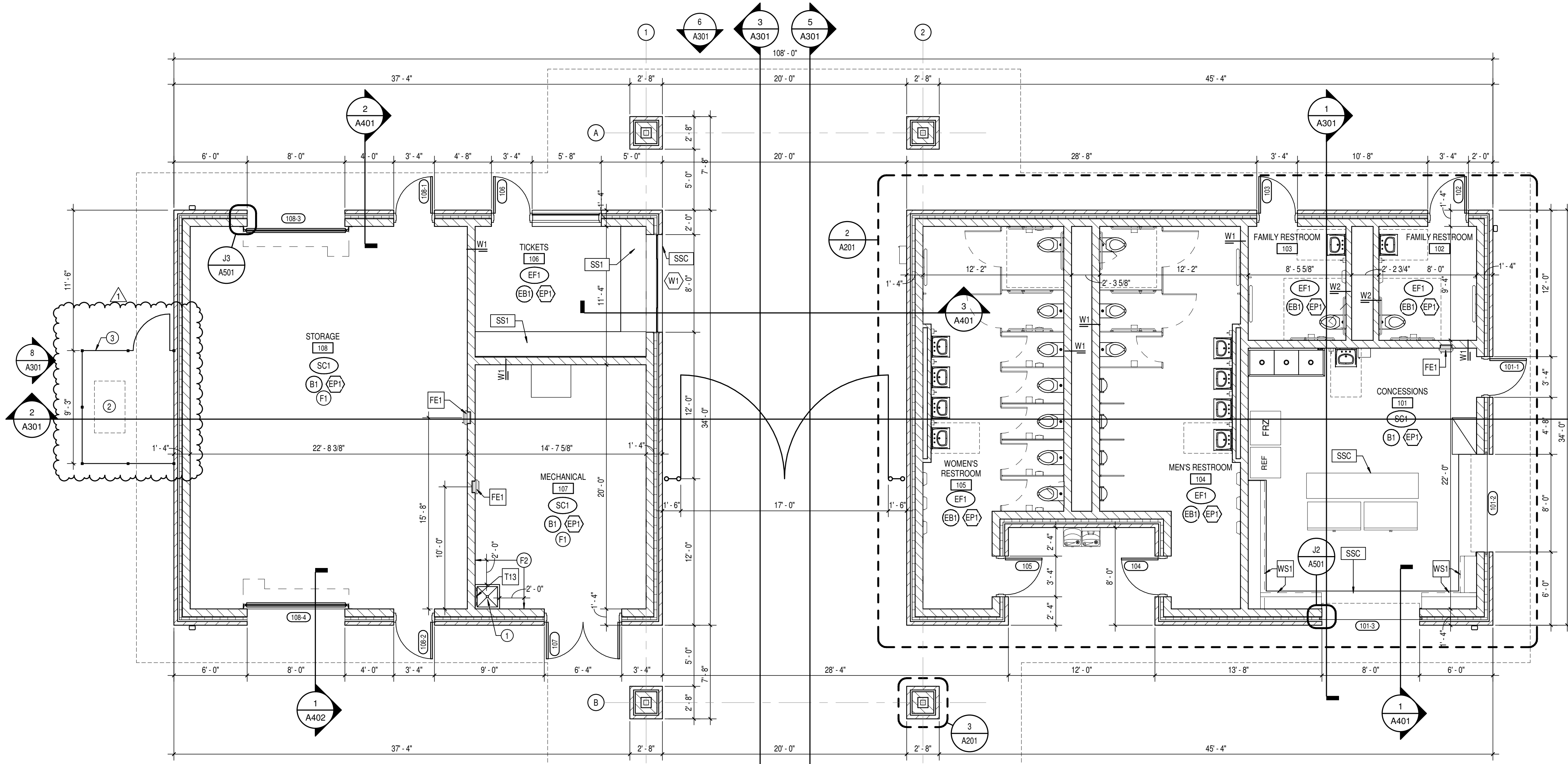

1 FLOOR PLAN - CONCESSIONS/RESTROOMS BUILDING  
A201 SCALE: 3/16"=1'-0"

SPECIALTY EQUIPMENT SCHEDULE							
TYPE MARK	DESCRIPTION	SPEC SECTION	MANUFACTURER	MODEL NO.	REMARKS	FURNISHED BY	INSTALLED BY
AH1	22" X 40" INSULATED & FIRE-RATED ATTIC HATCH	08 31 13	BABCOCK DAVIS	BI-T-K-22X40-B		CONTRACTOR	CONTRACTOR
AP1	GLASS DOOR MERCHANDISER COOLER	11 31 00				OWNER	OWNER
AP2	REFRIGERATOR	11 31 00	WHIRLPOOL	WRF56X18FW	COORDINATE HOOK-UPS PER ELECTRICAL/PLUMBING DRAWINGS.	OWNER	CONTRACTOR
AP3	FREEZER	11 31 00	WHIRLPOOL	WZF34X20DW	COORDINATE HOOK-UPS PER ELECTRICAL/PLUMBING DRAWINGS.	OWNER	CONTRACTOR
DC1	DEFBRILATOR CABINET	10 43 13	JL INDUSTRIES	1436	SURFACE-MOUNTED CABINET. MOUNT AS REQUIRED FOR ADA.	CONTRACTOR	CONTRACTOR
DF1	DUAL LEVEL ELECTRIC WATER COOLER AND BOTTLE FILLER	-	-	SEE SPECS.	SEE PLUMBING DRAWINGS.	CONTRACTOR	CONTRACTOR
FE1	FIRE EXTINGUISHER AND CABINET	10 44 13	JL INDUSTRIES	SEE SPECS.	SEMI-RECESSED CABINET. MOUNT AS REQUIRED FOR ADA.	CONTRACTOR	OWNER
SS1	MOBILE STAINLESS STEEL WORK TABLE	-	SEE SPECS.	SEE SPECS.		OWNER	OWNER
WS1	WALL MOUNTED WIRE SHELVING	10 57 00	CLOSETMAID	305	PVC COATED	CONTRACTOR	CONTRACTOR

TOILET ACCESSORY SCHEDULE					
TYPE MARK	ITEM DESCRIPTION	MANUFACTURER	MODEL #	MOUNTING HEIGHT	REMARKS
T1	TOILET TISSUE DISPENSER - SURFACE MOUNTED	BY OWNER	-	-	MOUNT AS REQUIRED FOR ADA. COORDINATE LOCATION WITH GRAB BARS.
T2	SOAP DISPENSER - SURFACE MOUNTED	BY OWNER	-	-	
T3	PAPER TOWEL DISPENSER	BY OWNER	-	-	
T4	GRAB BAR - 36"	BOBRICK	B-6806	-	MOUNT @ 34" A.F.F. ADA HEIGHT
T5	GRAB BAR - 42"	BOBRICK	B-6806	-	MOUNT @ 34" A.F.F. ADA HEIGHT
T6	GRAB BAR - 18"	BOBRICK	B-6806	-	BOTTOM @ 40" A.F.F. INSTALLED VERTICALLY
T7	SANITARY NAPKIN DISPOSAL	BOBRICK	B-254	-	TOP @ 30" A.F.F.
T8	GLASS MIRROR - STAINLESS STEEL ANGLE FRAME	BOBRICK	B-165 2436	-	
T9	URINAL SCREEN	SEE SPEC #10 21 13	-	-	
T10	TOILET PARTITION	SEE SPEC #10 21 13	-	-	
T11	BABY CHANGING STATION	KOALA KARE	KB300-00	-	
T12	24" x 24" ACCESS PANEL	NYSTRUM	NJL 24x24	-	
T13	3-POLE MOP RACK	BOBRICK	B-224	-	MOUNT TOP @ 48" AFF.
T14	HAND DRYER	BOBRICK	B-7125	-	MOUNT @ 34" A.F.F. ADA HEIGHT

WALL TRANSITION DETAILS

CMU WALL WITH EPOXY BASE

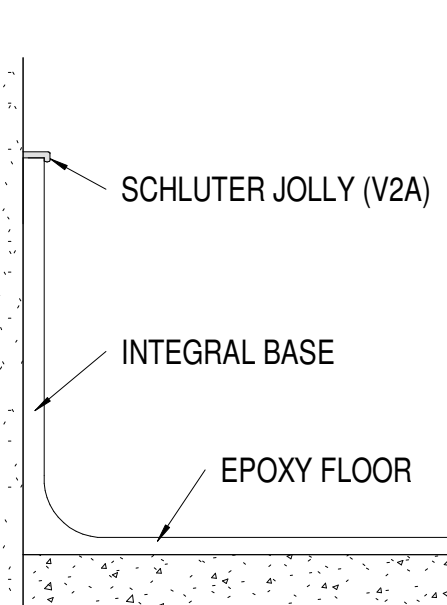

FLOOR TRANSITION DETAILS

EPOXY RESINOUS FLOOR TO CONCRETE

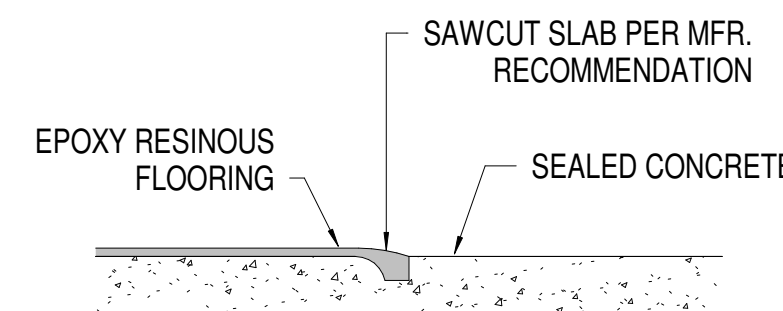

FINISH LEGEND

FLOOR FINISHES

CONCRETE  
SC1 TYPE: SEALED CONCRETE  
NOTE: SEE SPECIFICATIONS

EPOXY RESINOUS FLOORING - QUARTZ  
EF1 MFR: SHERWIN WILLIAMS  
PRODUCT: RESIFLOOR DECO QUARTZ  
COLOR: STARRY EVENING  
LOCATION: TICKETS, RESTROOMS

WALL BASE  
RUBBER BASE  
B1 MFR: TARKETT/JOHNSONITE  
STYLE: RUBBER COVE  
COLOR: BLACK  
SIZE: 4"H

EPOXY BASE  
EB1 MFR: MATCH (EF1)  
STYLE: INTEGRAL COVE  
COLOR: MATCH (EF1)  
SIZE: 4"H

WALL FINISHES  
EPOXY PAINT  
EP1 MFR: SHERWIN WILLIAMS  
COLOR: SW7015 REPOSE GRAY  
NOTE: GENERAL PAINT

EP2 MFR: SHERWIN WILLIAMS  
COLOR: SW828 TRICORN BLACK  
NOTE: DOOR/FRAME PAINT

EP3 MFR: SHERWIN WILLIAMS  
COLOR: SW7007 CEILING BRIGHT WHITE  
NOTE: CEILING PAINT

CASEWORK AND COUNTERTOPS

SOLID SURFACE  
SS1 MFR: CORIAN  
STYLE: ACRYLIC/RESIN SOLID SURFACE  
COLOR: ASH CONCRETE  
LOCATION: COUNTER TOPS

SS2 MFR: CORIAN  
STYLE: ACRYLIC/RESIN SOLID SURFACE  
COLOR: GLACIER WHITE  
LOCATION: WINDOW STOOLS

STAINLESS STEEL  
SSC TYPE: STAINLESS STEEL  
NOTE: SEE A501 AND SPECIFICATIONS

FINISH TAG KEY

- XXXX FLOOR FINISH
- XX BASE FINISH
- XX WALL FINISH
- XXX HORIZONTAL FINISH (COUNTERTOP)
- XXX VERTICAL FINISH (CASEWORK)
- XXX COUNTERTOP, CASEWORK OR MISCELLANEOUS FINISH ONLY REFER TO FINISH LEGEND
- XX ACCENT WALL FINISH

FINISH PLAN NOTES

- F1 ALL EXPOSED STRUCTURE & CEILING/DECKING TO BE PAINTED (EP3), U.N.O. SEE A502 FOR ALL CEILING INFORMATION.
- F2 WALLS INDICATED SURROUNDING MOP SINK TO RECEIVE FRP FROM MFR'S FULL PANEL FRP TO BE INSTALLED VERTICALLY, FULL HEIGHT (8') & RUN A FULL PANEL (4') ON EITHER WALL, UNLESS EXTENTS NOTED OTHERWISE ON PLAN.

PLAN NOTES

- MOP SINK
- 2 MECHANICAL EQUIPMENT, REFER TO MECHANICAL DRAWINGS.
- 3 DECORATIVE ALUMINUM COVER-STYLE FENCE, SEE SPECIFICATIONS.

LIFE SAFETY INFORMATION

INDIANA BUILDING CODE - 2014  
(2015 INTERNATIONAL BUILDING CODE & STATE AMENDMENTS)  
INDIANA FIRE CODE - 2014  
(2012 INTERNATIONAL FIRE CODE & STATE AMENDMENTS)  
INDIANA ELECTRICAL CODE - 2008  
(2008 NATIONAL ELECTRICAL CODE & STATE AMENDMENTS)  
INDIANA MECHANICAL CODE - 2014  
(2015 INTERNATIONAL MECHANICAL CODE & STATE AMENDMENTS)  
INDIANA PLUMBING CODE - 2012  
(2009 INTERNATIONAL PLUMBING CODE & STATE AMENDMENTS)  
INDIANA ACCESSIBILITY CODE - 2014 I.B.C. CHAP. 11 (ANSI 117.1:2009)  
INDIANA ENERGY CONSERVATION CODE - 2011 (ASHRAE 90.1, 2007 EDITION)  
NFPA 10 - 2010 EDITION, PORTABLE FIRE EXTINGUISHERS  
INDIANA GENERAL ADMINISTRATIVE RULES 65.0-10  
AMERICANS WITH DISABILITIES ACT (FEDERAL LAW) JULY 26, 1992

BUILDING INFORMATION

NET TOTAL AREA: 2,992 SQUARE FEET  
BUILDING CONSTRUCTION TYPE: V-B, NON-SPRINKLERED  
BUILDING USE GROUP CLASSIFICATION: B

GENERAL NOTES

- A. COORDINATE THE WORK OF EACH TRADE WITH THE WORK OF OTHER TRADES.
- B. ALL WORK IS TO BE COMPLETED IN STRICT ACCORDANCE WITH ALL APPLICABLE CODES, ORDINANCES, RULES, REGULATIONS AND STANDARDS INCLUDING, BUT NOT LIMITED TO THOSE LISTED ON THE COVER SHEET. ALL APPLICABLE RULES & REGULATIONS ARE TO BE THE MOST CURRENT ADOPTED EDITIONS.
- C. ALL WORK SHALL BE IN ACCORDANCE WITH THE BEST QUALITY STANDARDS OF THE TRADE, AND SHALL CONFORM WITH THE LATEST EDITION OF ALL FEDERAL, STATE AND LOCAL CODES AND STANDARDS. THE SAME ARE MADE A PART OF THESE CONTRACT DOCUMENTS, AS IF REPEATED HEREIN.
- D. CONTRACT DOCUMENTS CONSIST OF BOTH THE PROJECT MANUAL AND DRAWINGS, AND BOTH ARE INTENDED TO BE COMPLEMENTARY. ANYTHING APPEARING ON EITHER MUST BE EXECUTED THE SAME AS IF SHOWN ON BOTH. CONSTRUCTION DOCUMENTS SHALL BE FOLLOWED AS CLOSELY AS POSSIBLE. HOWEVER, SYSTEMS HAVE BEEN SHOWN DIAGRAMMATICALLY AND IN SOME CASES, ENLARGED FOR CLARITY. PROVIDE ADDITIONAL ITEMS AS REQUIRED TO PROVIDE A COMPLETE AND COORDINATED SYSTEM.
- F. CONTRACTOR SHALL PROVIDE ANY AND ALL TEMPORARY UTILITY SERVICE REQUIRED TO CONSTRUCT THE WORK. CONTRACTOR MAY EXTEND SERVICES FROM EXISTING LOCATIONS TO WHERE THEY ARE REQUIRED, REMOVE TEMPORARY UTILITIES AND RELATED EXTENSIONS AS SOON AS PRACTICABLE. RESTORE ALL AFFECTED AREAS TO ORIGINAL CONDITION.
- G. STORE VOLATILE OR FLAMMABLE LIQUIDS IN UL LISTED FIRE CABINETS.
- H. CONTRACTOR SHALL BE SOLELY RESPONSIBLE FOR THE SECURITY OF ALL STORED MATERIALS AND EQUIPMENT INSIDE OR OUTSIDE THE BUILDING.
- I. CONTRACTOR SHALL FURNISH NECESSARY TEMPORARY PROTECTION FROM WEATHER TO PROTECT INTERIOR OF BUILDING FROM ELEMENTS OF WEATHER AT ALL TIMES.
- J. CONTRACTOR RESPONSIBLE FOR TRAFFIC PROTECTION DURING CONSTRUCTION. AREAS OF WORK SUBJECT TO TRAFFIC BY VARIOUS TRADES SHALL BE PROTECTED BY TEMPORARY WALL PADS.
- K. FIELD VERIFY EXISTING CONDITIONS AND DIMENSIONS PRIOR TO THE COMMENCEMENT OF WORK. DISCREPANCIES BETWEEN THE DOCUMENTS AND THE ACTUAL CONDITIONS SHALL BE BROUGHT TO THE ATTENTION OF THE ARCHITECT PRIOR TO THE COMMENCEMENT OF WORK.
- L. ALL DIMENSIONS ARE FROM CENTERLINE OF STRUCTURE. FINISH FACE OF WALL FACE OF MASONRY, OR FACE OF EXISTING.
- M. ANY DIMENSIONS NOT SHOWN OR DEEMED QUESTIONABLE ARE TO BE VERIFIED BY ARCHITECT. DO NOT SCALE DRAWINGS.
- N. REFER TO WALL TYPE SCHEDULE AND NOTES (A201) TO DETERMINE WHICH WALLS DO NOT EXTEND TO STRUCTURE ABOVE.
- O. REFER TO PLUMBING PLANS FOR LOCATION OF FLOOR DRAINS.
- P. WHERE ACCESS PANELS ARE SHOWN IN TOILET ROOM CHASES, FINAL LOCATION SHALL BE COORDINATED WITH OTHER TRADES PRIOR TO INSTALLATION.
- Q. ALL CONCRETE MASONRY UNITS (CMU) SHALL BE LAD RUNNING BOND U.N.O. CMU WALLS THAT DO NOT LAY OUT IN FULL OR HALF LENGTHS SHOULD BE BALANCED SO AS NOT TO HAVE ANY PIECES LESS THAN 4" IN SIZE EXPOSED TO VIEW.
- R. THERE SHALL BE PERIMETER INSULATION CONTINUOUS AROUND THE ENTIRE PERIMETER OF THE BUILDING EXTENDING 2'-0" MINIMUM (R-15 MIN.) HORIZONTAL.
- S. PROVIDE MISCELLANEOUS SUPPORT FOR ALL CEILING SUSPENDED ITEMS. DOOR AND FRAME NUMBERS CORRESPOND TO ROOM NUMBERS, WHERE MORE THAN ONE DOOR OCCURS IN A ROOM, A SUFFIX HAS BEEN ADDED (E.G. A100-1). SEE A500 SERIES DRAWINGS FOR DOOR SCHEDULE AND DETAILS.
- U. ALL DOOR FRAMES SHALL BE LOCATED 4" OFF FINISH WALLS OR 4" OFF MASONRY WALLS UNLESS NOTED OTHERWISE.
- V. ALL GLASS AT INTERIOR DOOR FRAMES, DOOR LITES AND WINDOW FRAMES IS TO BE 1/4" CLEAR TEMPERED GLASS UNLESS NOTED OTHERWISE.
- W. ALL SUB-ON GRAIC CONTROL JOINTS TO BE CLEANED AND CAULKED PRIOR TO PLACEMENT OF FLOOR FINISH.
- X. SEE REFLECTED CEILING PLANS FOR BULKHEAD LOCATIONS AND DETAILS.
- Y. REFER TO MECHANICAL DRAWINGS FOR WALL LOUVER LOCATIONS, SIZES AND QUANTITIES.
- Z. SEE A800 SERIES DRAWINGS FOR FINISH LEGEND AND PLANS.
- AA. SEE A200 AND A500 SERIES DRAWINGS FOR EQUIPMENT SCHEDULE AND PLANS. PROVIDE BLOCKING IN STUD WALLS AND/OR GROUDED MASONRY CORES AS REQUIRED TO SUPPORT EQUIPMENT.
- BB. WHERE DISIMILAR FLOOR MATERIALS MEET, THEY SHALL DO SO UNDER THE CENTERLINE OF THE DOOR UNLESS NOTED OTHERWISE.
- CC. APPLY SEALANT AT ALL JUNCTURES BETWEEN DIFFERENT MATERIALS (E.G. MASONRY TO CONCRETE WALL BOARD) UTILIZING THE APPROPRIATE TYPE PER SPECIFICATIONS. COLOR TO BE SELECTED BY ARCHITECT.
- DD. APPLY SEALANT AT ALL COUNTERTOPS AND BACKSPASHES AT JUNCTURE WITH WALL.
- EE. ALL DOORS MUST BE INSTALLED WITH AT LEAST THE MINIMUM MANEUVERING CLEARANCE AT THE DOOR APPROACH PER THE MOST CURRENT AMERICANS WITH DISABILITIES ACT.
- FF. BASE FLOOR ELEVATION INDICATED FOR THIS PROJECT IS 0'-0" REFER TO SITE PLAN FOR CORRELATION TO USGS DATUM.

GENERAL FINISH NOTES

1. ANY DISCREPANCIES WITHIN THE DOCUMENTS SHOULD BE BROUGHT TO THE ATTENTION OF CSO ARCHITECTS PRIOR TO INSTALLATION. THESE DOCUMENTS WILL GOVERN OVER PRELIMINARY DRAWINGS.
2. THE SCHEDULED MATERIALS SHALL NOT BE INSTALLED BEFORE THE CONTRACTOR'S PHYSICAL COLOR SUBMITTALS HAVE BEEN APPROVED, AS REQUIRED IN THE SPECIFICATIONS. IF ANY MATERIAL IS INSTALLED BEFORE APPROVAL, THE CONTRACTOR WILL BE RESPONSIBLE FOR THE REMOVAL, REPLACEMENT PURCHASE, AND INSTALLATION OF ALL ERRONEOUS PRODUCT.
3. ALL SURFACES RECEIVING FINISHES SHALL BE PROPERLY PREPARED PER MANUFACTURER'S SPECIFICATIONS PRIOR TO INSTALLATION. CONTRACTOR SHALL BE RESPONSIBLE FOR FIELD VERIFYING CONDITIONS.
4. SEE INTERIOR PAINT SPECIFICATIONS FOR SCHEDULE OF COATING TYPE PER SUBSTRATE AND SHEEN. CONTRACTOR TO PROVIDE CRISP, CLEAN LINES BETWEEN ALL PAINT TRANSITIONS.
5. ALL WALL MOUNTED GRILLES, METAL PANELS, MISC. METALS, ETC. ARE TO BE PAINTED TO MATCH THE ADJACENT WALL FINISH U.N.O.
6. ALL HOLLOW METALS DOORS & FRAMES ARE TO BE PAINTED (EP2), PROPER SURFACE PREPARATION REQUIRED PER MANUFACTURER'S REQUIREMENTS. SEE SPECIFICATIONS FOR PAINT TYPE, SHEEN, AND ADDITIONAL INFORMATION.
7. ALL GWS SOFFITS/BULKHEADS TO HAVE VERTICAL FACES PAINTED TO MATCH ADJACENT WALLS, AND UNDERSIDES TO BE PAINTED (EP3), U.N.O. SEE A200 AND SPECIFICATIONS FOR ALL CEILING MATERIALS, THEIR LOCATIONS, AND ADDITIONAL INFORMATION.
8. PLASTIC TOILET PARTITIONS ARE TO BE AS GROUP, BLACK (8205), PARTITIONS MUST MEET NFPA 286. REFER TO SPECIFICATIONS FOR ADDITIONAL INFORMATION.
9. ALL WINDOW STOOLS ARE TO BE (SS2).

WALL TYPE NOTES

1. CMU WALLS WITH A "1" SYMBOL FOLLOWING THE WALL TYPE SHALL STOP 8" ABOVE LOW CEILING HEIGHT AS INDICATED IN REFLECTED CEILING PLANS.
2. WALL TYPES ARE ASSUMED TO BE CONTINUOUS WITHIN THE SAME PLANE OR SURFACE UNTIL ANOTHER TAG IS SHOWN.

WALL TYPE LEGEND

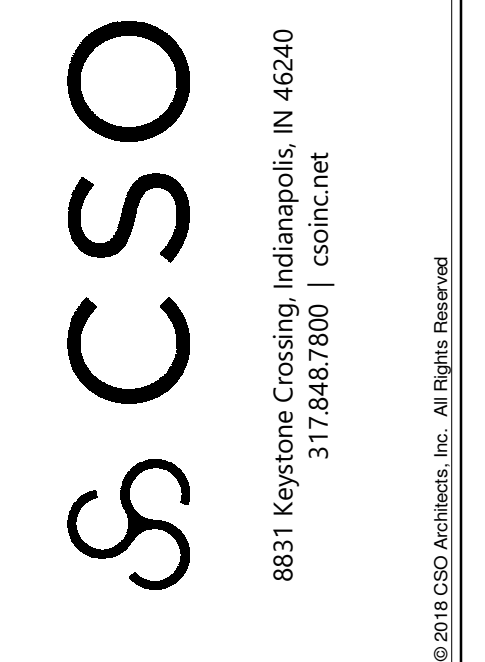
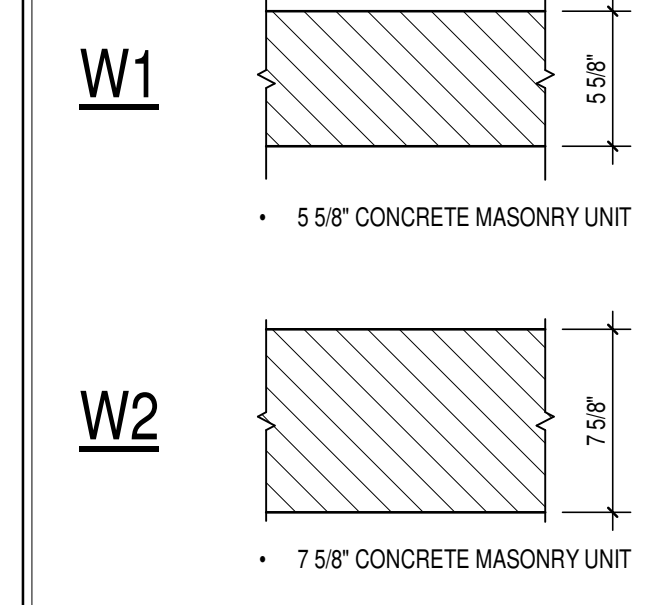

NOBLESVILLE EAST MIDDLE SCHOOL  
SITE BUILDING  
PROJECT: 1625 Field Dr., Noblesville, IN 46060

SCOPE DRAWINGS:  
These drawings indicate the general scope of the project. The contractor shall be responsible for the structural, mechanical and electrical systems. The drawings do not necessarily indicate or describe all requirements of the Contract. On the basis of the general scope indicated on these drawings, the contractor shall furnish all items required for the proper execution and completion of the work.

REVISIONS:  
1 ADDENDUM #1 01/17/25

ISSUE DATE: 01/10/25  
DRAWN BY: MEW  
CHECKED BY: NW

DRAWING TITLE:  
FLOOR PLAN

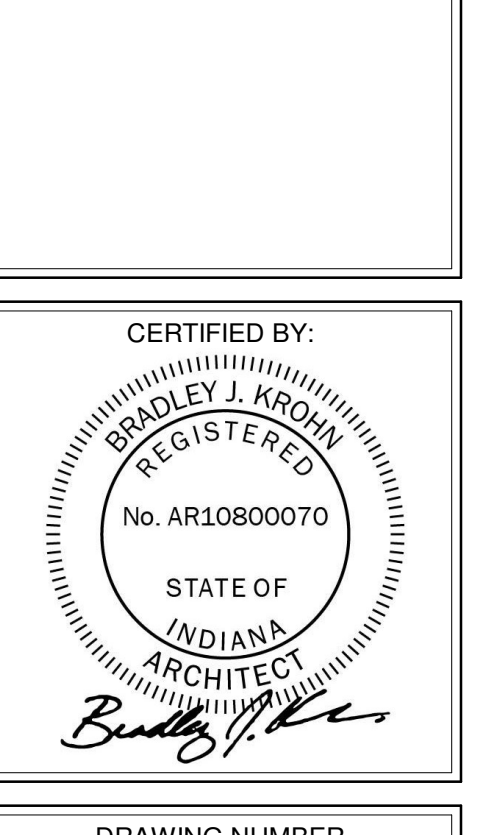

DRAWING NUMBER:  
A201  
PROJECT NUMBER:  
2024078



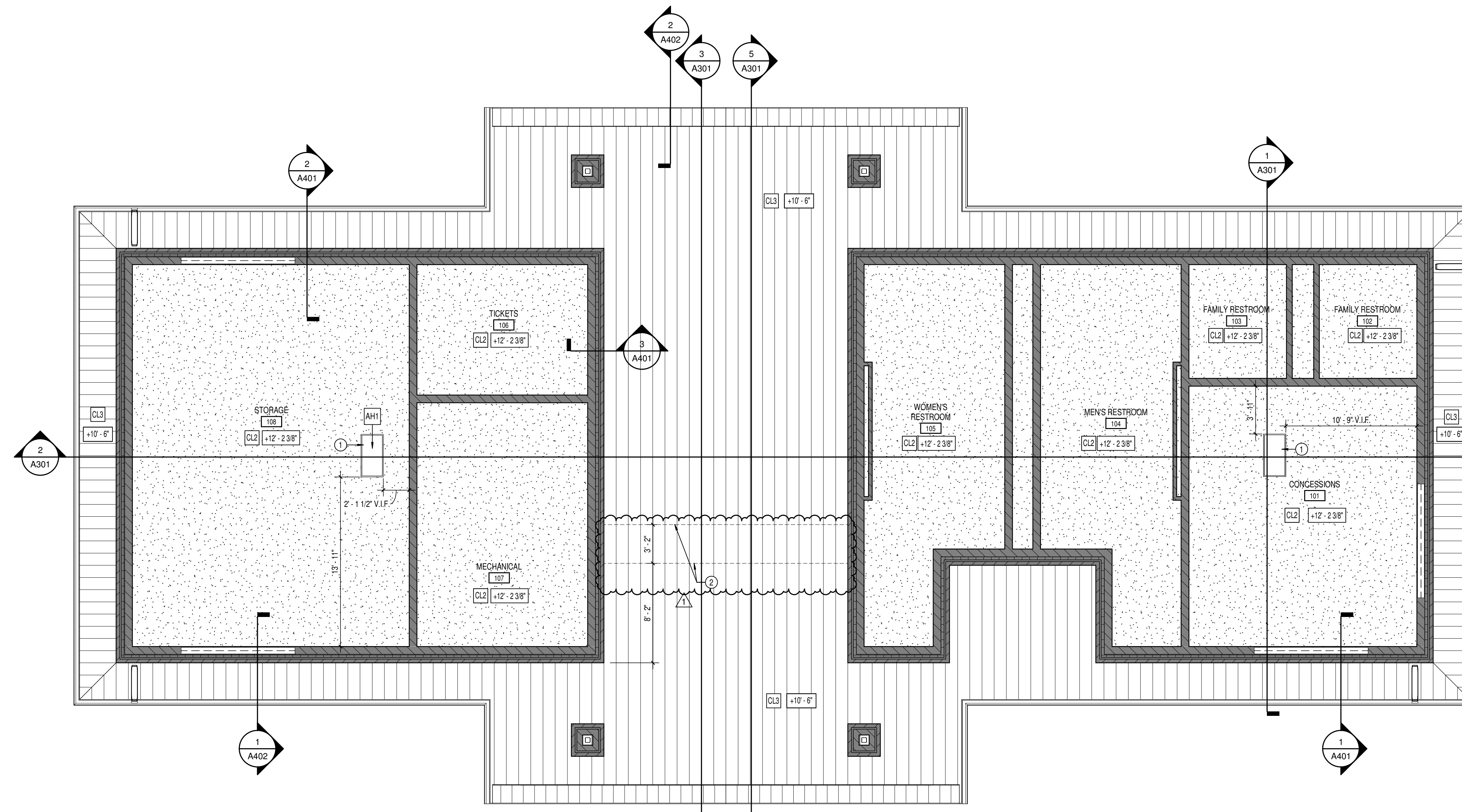

2 REFLECTED CEILING PLAN - HIGH  
SCALE: 3/16" = 1'-0"

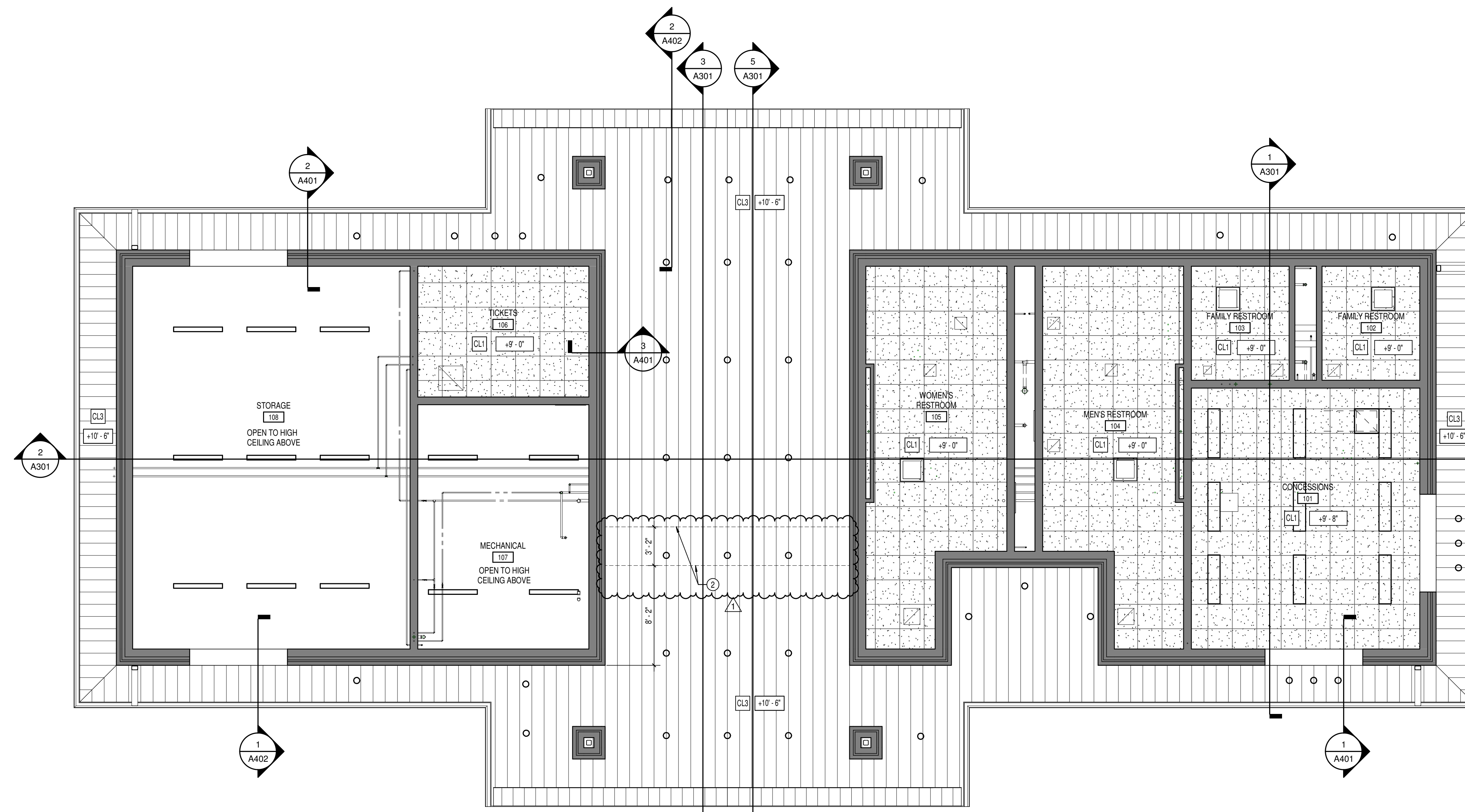

1 REFLECTED CEILING PLAN - LOW  
SCALE: 3/16" = 1'-0"

**GENERAL NOTES**

- A. COORDINATE THE WORK OF EACH TRADE WITH THE WORK OF OTHER TRADES.
- B. ALL WORK IS TO BE COMPLETED IN STRICT ACCORDANCE WITH ALL APPLICABLE CODES, ORDINANCES, RULES, REGULATIONS AND STANDARDS INCLUDING, BUT NOT LIMITED TO THOSE LISTED ON THE COVER SHEET. ALL APPLICABLE RULES & REGULATIONS ARE TO BE THE MOST CURRENT ADOPTED EDITIONS.
- C. ALL WORK SHALL BE IN ACCORDANCE WITH THE BEST QUALITY STANDARDS OF THE TRADE, AND SHALL CONFORM WITH THE LATEST EDITION OF ALL FEDERAL, STATE, AND LOCAL CODES AND STANDARDS. THE SAME ARE MADE A PART OF THESE CONTRACT DOCUMENTS, AS IF REPEATED HEREIN.
- D. CONTRACT DOCUMENTS CONSIST OF BOTH THE PROJECT MANUAL AND DRAWINGS, AND BOTH ARE INTENDED TO BE COMPLEMENTARY. ANYTHING APPEARING ON EITHER MUST BE EXECUTED THE SAME AS IF SHOWN ON BOTH.
- E. CONSTRUCTION DOCUMENTS SHALL BE FOLLOWED AS CLOSELY AS POSSIBLE. HOWEVER, SYSTEMS HAVE BEEN SHOWN DIAGRAMMATICALLY AND IN SOME CASES, ENLARGED FOR CLARITY. PROVIDE ADDITIONAL ITEMS AS REQUIRED TO PROVIDE A COMPLETE AND COORDINATED SYSTEM.
- F. CONTRACTOR SHALL PROVIDE ANY AND ALL TEMPORARY UTILITY SERVICE REQUIRED TO CONSTRUCT THE WORK. CONTRACTOR MAY EXTEND SERVICES FROM EXISTING LOCATIONS TO WHERE THEY ARE REQUIRED. REMOVE TEMPORARY UTILITIES AND RELATED EXTENSIONS AS SOON AS PRACTICABLE. RESTORE ALL AFFECTED AREAS TO ORIGINAL CONDITION.
- G. STORE VOLATILE OR FLAMMABLE LIQUIDS IN UL LISTED FIRE CABINETS. CONTRACTOR SHALL BE SOLELY RESPONSIBLE FOR THE SECURITY OF ALL STORED MATERIALS AND EQUIPMENT INSIDE OR OUTSIDE THE BUILDING.
- H. CONTRACTOR SHALL FURNISH NECESSARY TEMPORARY PROTECTION FROM WEATHER TO PROTECT INTERIOR OF BUILDING FROM ELEMENTS OF WEATHER AT ALL TIMES.
- I. CONTRACTOR RESPONSIBLE FOR TRAFFIC PROTECTION DURING CONSTRUCTION. AREAS OF WORK SUBJECT TO TRAFFIC BY VARIOUS TRADES SHALL BE PROTECTED BY TEMPORARY WALK PADS.
- J. FIELD VERIFY EXISTING CONDITIONS AND DIMENSIONS PRIOR TO THE COMMENCEMENT OF WORK. DISCREPANCIES BETWEEN THE DOCUMENTS AND THE ACTUAL CONDITIONS SHALL BE BROUGHT TO THE ATTENTION OF THE ARCHITECT PRIOR TO THE COMMENCEMENT OF WORK.
- K. ALL DIMENSIONS ARE TO CENTERLINE OF STRUCTURE. FINISH FACE OF WALL, FACE OF MASONRY, OR FACE OF EXISTING.
- L. ANY DIMENSIONS NOT SHOWN OR DEEMED QUESTIONABLE ARE TO BE VERIFIED BY ARCHITECT. DO NOT SCALE DRAWINGS.
- M. REFER TO WALL TYPE SCHEDULE AND NOTES (A201) TO DETERMINE WHICH WALLS DO NOT EXTEND TO STRUCTURE ABOVE.
- N. REFER TO PLUMBING PLANS FOR LOCATION OF FLOOR DRAINS. WHERE ACCESS PANELS ARE SHOWN IN TOILET ROOM CHASES, FINAL LOCATION SHALL BE COORDINATED WITH OTHER TRADES PRIOR TO INSTALLATION.
- O. ALL CONCRETE MASONRY UNITS (CMU) SHALL BE LAD RUNNING BOND U.O. CMU WALLS THAT DO NOT LAY OUT IN FULL OR HALF LENGTHS SHOULD BE BALANCED SO AS NOT TO HAVE ANY PIECES LESS THAN 4" IN SIZE EXPOSED TO VIEW.
- P. THERE SHALL BE PERIMETER INSULATION CONTINUOUS AROUND THE ENTIRE PERIMETER OF THE BUILDING EXTENDING 2" OF MINIMUM (5" MINIMUM) HORIZONTAL.
- Q. PROVIDE MISCELLANEOUS SUPPORT FOR ALL CEILING SUSPENDED ITEMS. DOOR AND FRAME NUMBERS CORRESPOND TO ROOM NUMBERS. WHERE MORE THAN ONE DOOR OCCURS IN A ROOM, A SUFFIX HAS BEEN ADDED (E.G. A100-1). SEE A500 SERIES DRAWINGS FOR DOOR SCHEDULE AND DETAILS.
- R. ALL DOOR FRAMES SHALL BE LOCATED OFF FINISH WALLS OR 4" OFF MASONRY WALLS UNLESS NOTED OTHERWISE.
- S. ALL GLASS AT INTERIOR DOOR FRAMES, DOOR LITES AND WINDOW FRAMES IS TO BE 1/4" CLEAR TEMPERED GLASS UNLESS NOTED OTHERWISE.
- T. ALL SLAB-ON-GRADE CONTROL JOINTS TO BE CLEANED AND CAULKED PRIOR TO PLACEMENT OF FLOOR FINISH.
- U. REFER TO REFLECTED CEILING PLANS FOR BULKHEAD LOCATIONS AND DETAILS. REFER TO MECHANICAL DRAWINGS FOR WALL LOUVER LOCATIONS, SIZES AND QUANTITIES.
- V. SEE A500 SERIES DRAWINGS FOR FINISH LEGEND AND PLANS.
- W. SEE A200 AND A500 SERIES DRAWINGS FOR EQUIPMENT SCHEDULE AND PLANS. PROVIDE BLOCKING IN STUD WALLS AND/OR GROUTED MASONRY CORES AS REQUIRED TO SUPPORT EQUIPMENT.
- XX. WHERE DISMILAR FLOOR MATERIALS MEET, THEY SHALL DO SO UNDER THE CENTERLINE OF THE DOOR UNLESS NOTED OTHERWISE.
- YY. APPLY SEALANT AT ALL JUNCTURES BETWEEN DIFFERENT MATERIALS (E.G. MASONRY TO GYPSUM WALL BOARD) UTILIZING THE APPROPRIATE TYPE PER SPECIFICATIONS. COLOR TO BE SELECTED BY ARCHITECT.
- ZZ. APPLY SEALANT AT ALL COUNTERTOPS AND BACKSPASHES AT JUNCTURE WITH WALL.
- AAA. ALL DOORS MUST BE INSTALLED WITH AT LEAST THE MINIMUM MANEUVERING CLEARANCE AT THE DOOR APPROACH PER THE MOST CURRENT AMERICAN WITH DISABILITIES ACT.
- BB. BASE FLOOR ELEVATION INDICATED FOR THIS PROJECT IS 0'-0" REFER TO SITE PLAN FOR CORRELATION TO USGS DATUM.

**GENERAL REFLECTED CEILING PLAN NOTES**

- A. SEE THE ELECTRICAL DRAWINGS FOR SIZES, TYPES, AND QUANTITIES OF LIGHT FIXTURES, SPEAKERS, SMOKE DETECTORS, AND OTHER CEILING MOUNTED ELECTRICAL DEVICES.
- B. SEE THE MECHANICAL DRAWINGS FOR SIZES, TYPES, AND QUANTITIES OF DIFFUSERS, GRILLES, AND OTHER MECHANICAL CEILING MOUNTED DEVICES.
- C. PROVIDE, FIELD LOCATE AND INSTALL 15-1/2" FLUSH ACCESS PANELS AT ALL MECHANICAL AND PLUMBING PIPING VALVE LOCATIONS ABOVE SUSPENDED GYPSUM BOARD CEILINGS. SEE THE MECHANICAL AND PLUMBING DRAWINGS FOR LOCATIONS.
- D. SEE THE STRUCTURAL DRAWINGS FOR MASONRY WALLS USED FOR SHEAR WALLS THAT ARE REQUIRED TO EXTEND TO DECK/STRUCTURE ABOVE. PROVIDE BRACING FOR ALL MASONRY WALLS NOT EXTENDING TO THE DECK/STRUCTURE AS DETAILED ON STRUCTURAL DRAWINGS.
- E. THE SUSPENDED ACOUSTICAL TILE CEILING GRID AS SHOWN ON THESE DRAWINGS IS REPRESENTATIONAL. THE CEILING GRID IS TO BE BROKEN AS REQUIRED AT LIGHT FIXTURES, PROJECTION SCREENS, ETC.
- F. SEE MECHANICAL, PLUMBING AND ELECTRICAL DOCUMENTS FOR ADDITIONAL CEILING WORK REQUIRED BY NEW MEP WORK.

**REFLECTED CEILING LEGEND**

- FLUORESCENT LIGHT FIXTURES, RECESSED OR SURFACE MOUNTED. SEE ELECTRICAL DRAWINGS.
- DOWNLIGHT/HIGH BAY LIGHT FIXTURE. SEE ELECTRICAL DRAWINGS.
- CEILING MOUNTED PROJECTOR. SEE TECHNOLOGY DRAWINGS.
- RETURN/EXHAUST GRILL. SEE MECHANICAL DRAWINGS.
- SUPPLY AIR GRILL. SEE MECHANICAL DRAWINGS.
- LINEAR SLOT SUPPLY AIR GRILL. SEE MECHANICAL DRAWINGS.
- SUSPENDED ACOUSTICAL LAY-IN CEILING  
MFG: ARMSTRONGS MODEL #1955  
STYLE: ULTIMA HEALTH ZONE  
DESCRIPTION: SQUARE EDGE  
COLOR: WHITE. SIZE: 2' x 2' x 3/4"  
LOCATION: RESTROOMS/CONCESSIONS/TICKET OFFICE
- GYPSUM BOARD ON BOTTOM CHORD OF TRUSSES  
USE 5/8" WALLBOARD  
PAINT: CEILING BRIGHT WHITE UNLESS NOTED OTHERWISE.
- VENTED METAL PANEL SOFFIT
- CEILING ELEVATION MARK ABOVE FINISHED FLOOR (AT THAT LOCATION IF MULTIPLE FLOOR LEVELS ARE PRESENT)

**REFLECTED CEILING PLAN NOTES**

- 1 COORDINATE FINAL LOCATION OF HATCH BETWEEN ROOF JOISTS. COORDINATE WITH STRUCTURAL DRAWINGS.
- 2 OUTLINE OF INSULATED CHASE ABOVE SOFFIT. SEE DETAIL 90401.



NOBLESVILLE SCHOOLS

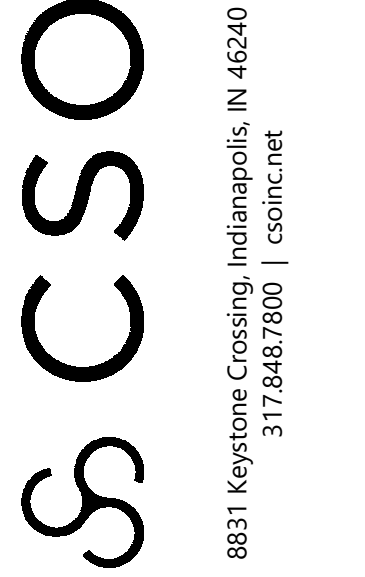

CSO  
8831 Keystone Crossing, Indianapolis, IN 46240  
317.248.7800 | csoinc.net  
©2011 CSO Architects, Inc. All Rights Reserved.

NOBLESVILLE EAST MIDDLE SCHOOL  
SITE BUILDING

PROJECT:  
1625 Field Dr., Noblesville, IN 46060

**SCOPE DRAWINGS:**

These drawings indicate the general scope of the project. The drawings are not intended to be a contract. The drawings are not intended to be a contract. The drawings are not intended to be a contract. The drawings are not intended to be a contract.

**REVISIONS:**

1	ADDENDUM #1	01/17/25
---	-------------	----------

ISSUE DATE	DRAWN BY	CHECKED BY
01/10/25	MEW	NW

**DRAWING TITLE:**

REFLECTED CEILING PLANS

**CERTIFIED BY:**

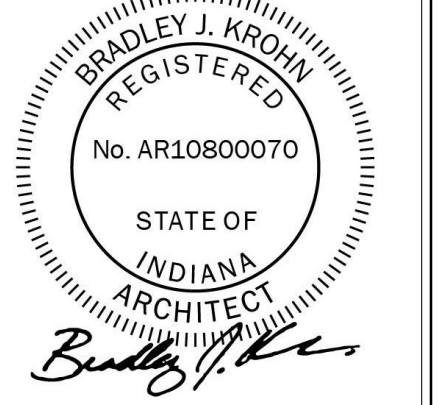

**DRAWING NUMBER**

A202

**PROJECT NUMBER**

2024078





NOBLESVILLE SCHOOLS

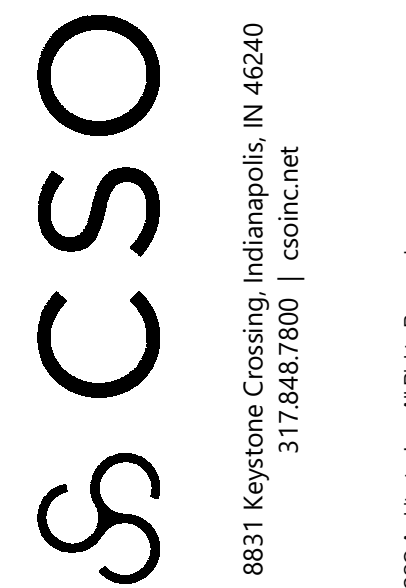

CSO  
8831 Keystone Crossing, Indianapolis, IN 46240  
317.848.7800 | csoinc.net

© 2015 CSO Architects, Inc. All Rights Reserved.

PROJECT:  
NOBLESVILLE EAST MIDDLE SCHOOL  
SITE BUILDING  
1625 Field Dr., Noblesville, IN 46060

SCOPE DRAWINGS:  
These drawings indicate the general scope of the project. The contractor shall be responsible for the procurement of all materials, mechanical and electrical systems. The contractor shall be responsible for obtaining all permits required for the project and for the completion of all work required by the local, state and federal authorities. On the basis of the general scope indicated on drawings, the contractor shall furnish all items required for the proper execution and completion of the work.

REVISIONS:  
1 ADDENDUM #1 01/17/25

ISSUE DATE 01/10/25  
DRAWN BY MEW  
CHECKED BY NW

DRAWING TITLE:  
BUILDING  
ELEVATIONS

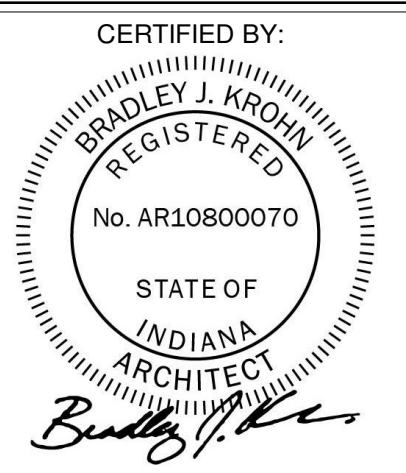

DRAWING NUMBER  
A301

PROJECT NUMBER  
2024078

### ELEVATION NOTES

- 1 FACE BRICK TYPE 1 - LIGHT FIELD BRICK
- 2 FACE BRICK TYPE 2 - DARK ACCENT BRICK
- 3 ASPHALT SHINGLE ROOF
- 4 MANUFACTURED METAL GUTTER
- 5 MANUFACTURED METAL DOWNSPOUT
- 6 METAL FASCIA CLADDING
- 7 HOLLOW METAL DOOR
- 8 OVERHEAD COILING DOOR
- 9 FIBER CEMENT SIDING
- 10 DIMENSIONAL LETTERS
- 11 DECORATIVE ALUMINUM LOUVER-STYLE FENCE - SEE SPECIFICATIONS

### KEYNOTE LEGEND

- 03 30 00 A CONCRETE SLAB OVER VAPOR BARRIER ON DRAINAGE FILL - SEE STRUCTURAL
- 03 30 00 B CONCRETE FOOTING - SEE STRUCTURAL
- 03 30 00 C 1/2" EXPANSION MATERIAL
- 04 20 00 A ADJUSTABLE MASONRY VENEER ANCHOR AT 16" O.C. VERTICALLY
- 04 20 00 B THROUGH WALL FLASHING W/ STAINLESS STEEL DRIP EDGE
- 04 20 00 C WEEP HOLES AT 16" O.C.
- 04 20 00 E CAVITY DRAINAGE MATERIAL
- 04 20 00 F FACE BRICK - SEE ELEVATIONS
- 04 20 00 G CONCRETE MASONRY UNIT
- 04 20 00 I BOND BEAM MASONRY LINTEL
- 05 12 00 A STRUCTURAL STEEL FRAMING MEMBER - SEE STRUCTURAL
- 05 12 00 B STEEL ANGLE - SEE STRUCTURAL
- 05 50 00 A MISCELLANEOUS STEEL - SEE STRUCTURAL
- 05 50 00 B GALVANIZED STEEL BRICK LINTEL
- 06 10 00 A 2X6 WOOD STUDS AT 16" O.C.
- 06 10 00 B 2X WOOD FRAMING
- 06 10 00 C 2X WOOD BLOCKING
- 06 10 00 D SHIM AS REQUIRED
- 06 16 00 A 3/4" EXTERIOR GRADE PLYWOOD
- 06 16 00 B 5/8" EXTERIOR GRADE PLYWOOD
- 06 17 53 A WOOD TRUSSES - SEE STRUCTURAL
- 07 21 00 A SLAB PERIMETER RIGID INSULATION (R-15 FOR 24")
- 07 21 00 B MINERAL WOOL BATT INSULATION
- 07 21 00 C 3" CAVITY WALL EXTRUDED POLYSTYRENE INSULATION (R-16.8)
- 07 27 26 A FLUID APPLIED MEMBRANE AIR BARRIER, VAPOR PERMEABLE
- 07 31 13 A ASPHALT SHINGLE ROOF
- 07 31 13 B HIGH TEMPERATURE SELF-ADHERING SHEET UNDERLAYMENT
- 07 42 50 A METAL SOFFIT PANELS
- 07 46 46 A FIBER CEMENT SIDING
- 07 62 00 A FASCIA CLADDING
- 07 71 00 A MANUFACTURED GUTTER
- 07 82 00 B SEALANT EACH SIDE TYPICAL
- 08 11 13 A HOLLOW METAL FRAME
- 08 31 13 A 24" x 40" SELF-CLOSING AND LATCHING NON-RATED DRAFTSTOPPING DOOR
- 08 33 13 A OVERHEAD COILING COUNTER DOOR
- 08 33 23 A OVERHEAD COILING DOOR
- 08 58 80 A SLIDING TRANSACTION WINDOW
- 09 29 00 A 5/8" GYPSUM WALL BOARD (SEE SPECS FOR TYPE)
- 09 51 13 A ACOUSTICAL CEILING SUSPENSION ASSEMBLY
- 32 13 16 A CONCRETE PAVING - SEE CIVIL SHEETS

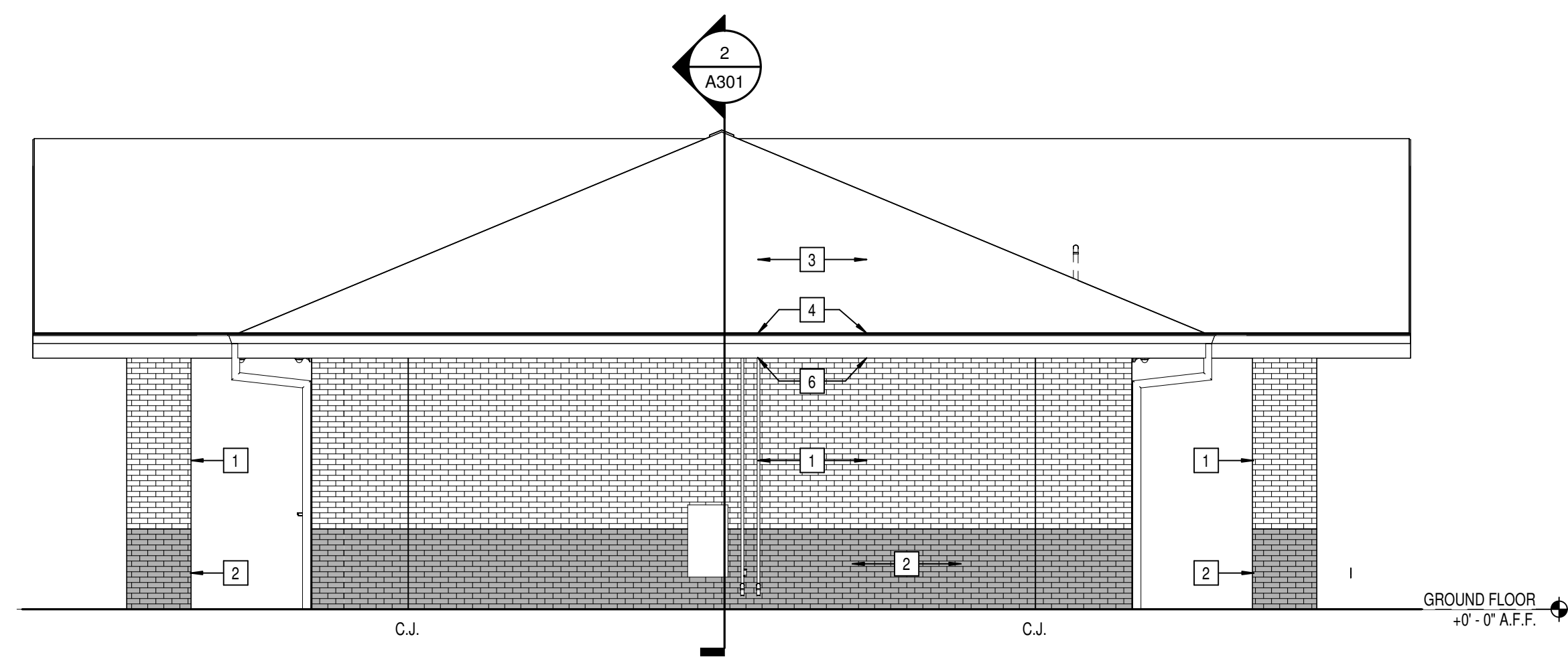

8 BUILDING ELEVATION - WEST  
SCALE: 3/16" = 1'-0"

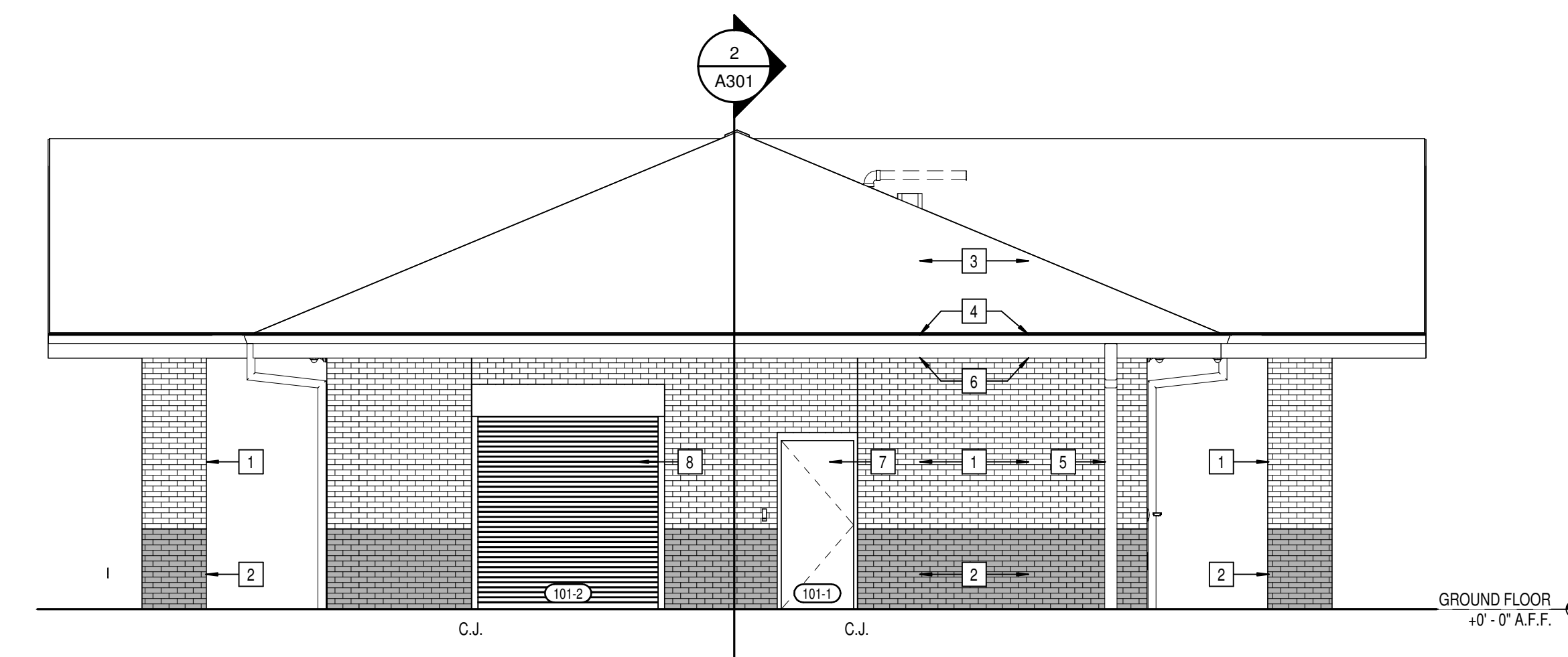

7 BUILDING ELEVATION - EAST  
SCALE: 3/16" = 1'-0"

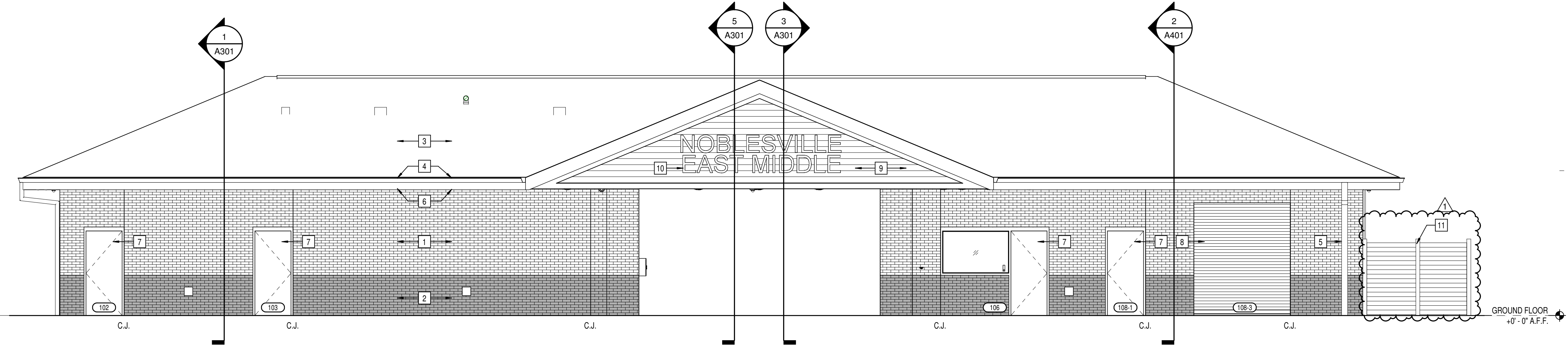

6 BUILDING ELEVATION - NORTH  
SCALE: 3/16" = 1'-0"

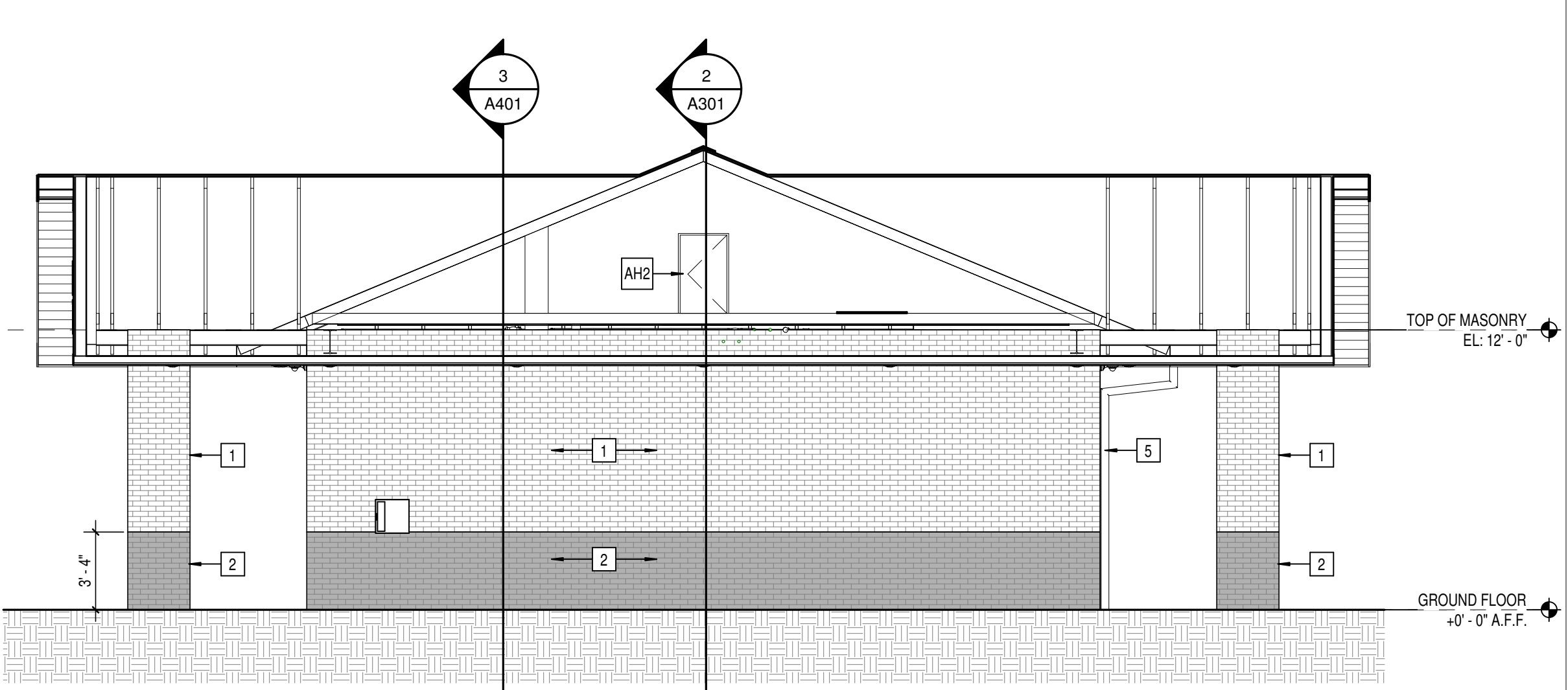

5 BUILDING SECTION  
SCALE: 3/16" = 1'-0"

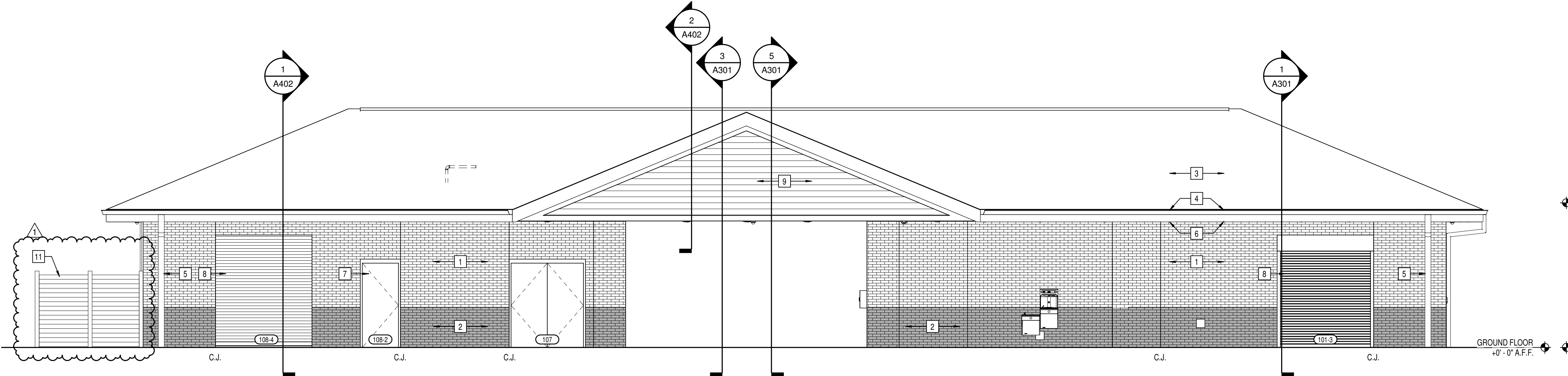

4 BUILDING ELEVATION - SOUTH  
SCALE: 3/16" = 1'-0"

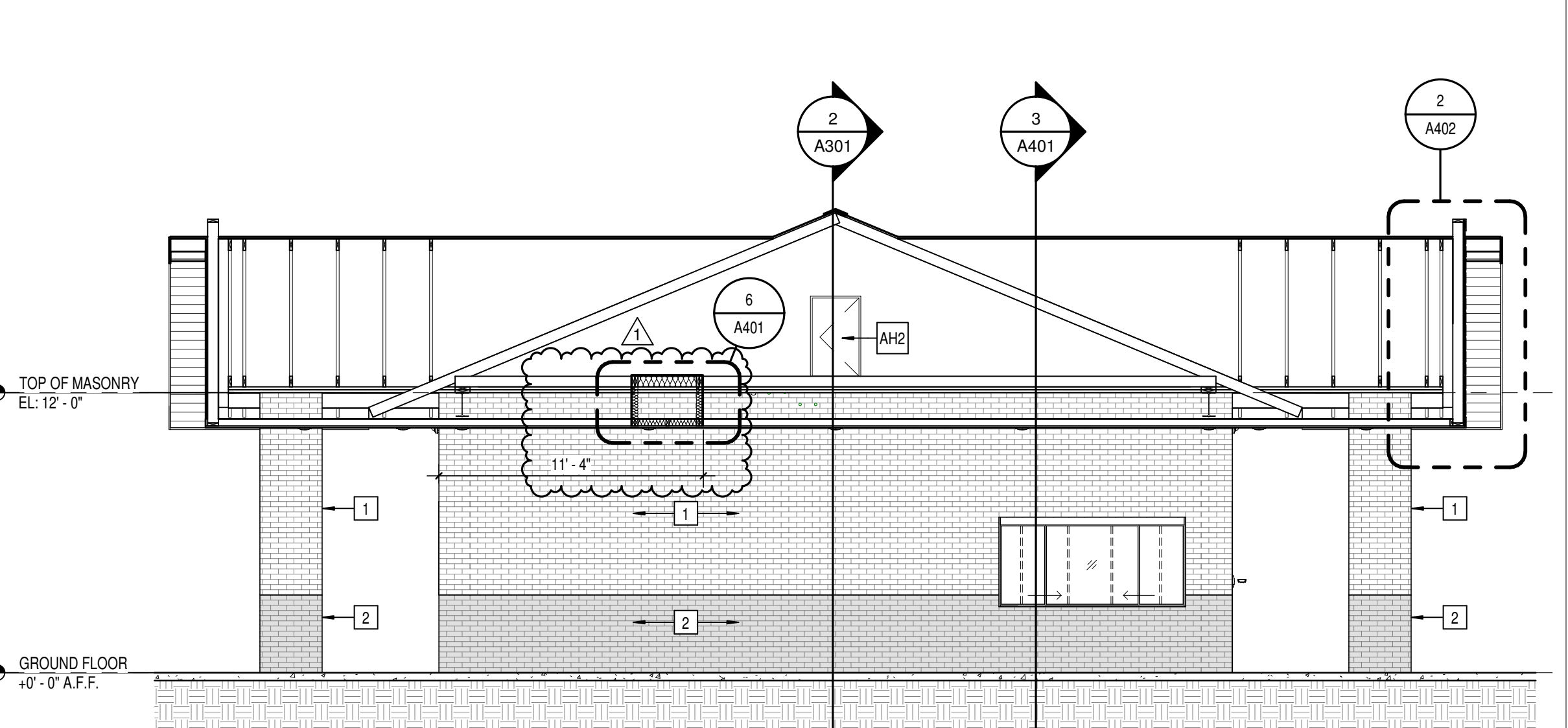

3 BUILDING SECTION  
SCALE: 3/16" = 1'-0"

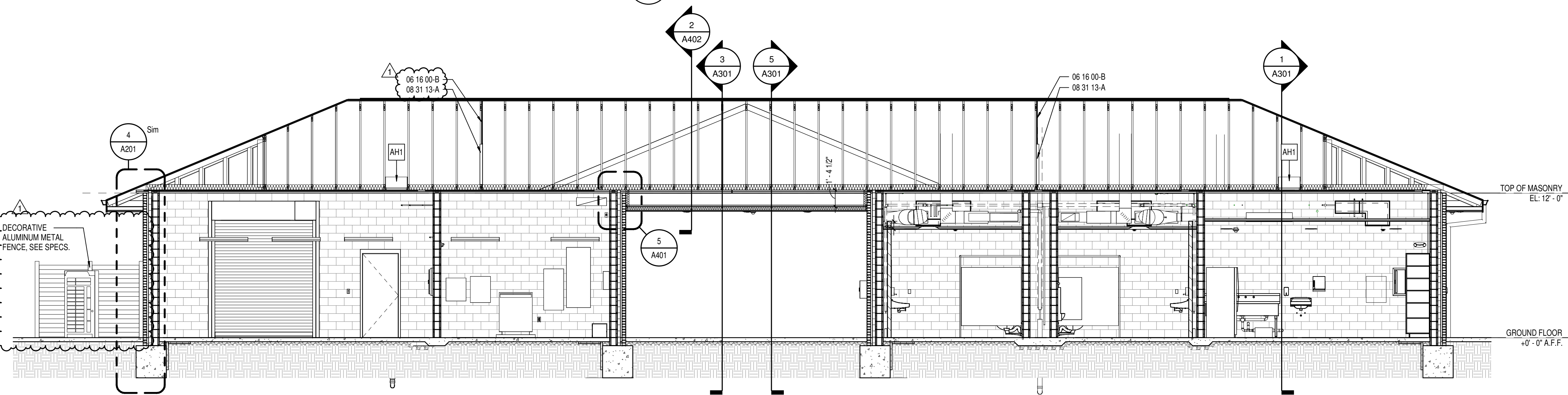

2 BUILDING SECTION  
SCALE: 3/16" = 1'-0"

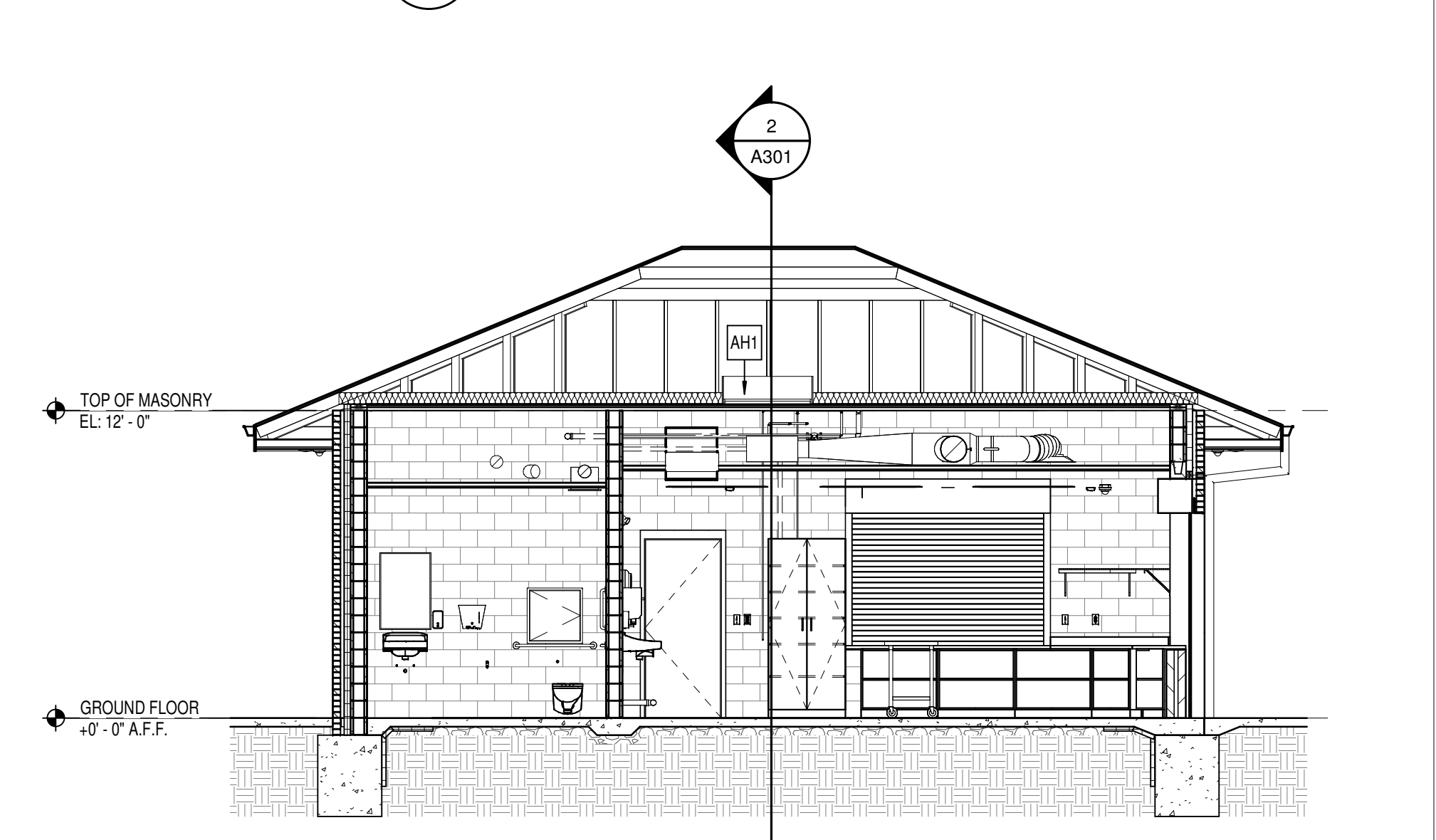

1 BUILDING SECTION  
SCALE: 3/16" = 1'-0"



**KEYNOTE LEGEND**

03 30 00-A	CONCRETE SLAB OVER VAPOR BARRIER ON DRAINAGE FILL - SEE STRUCTURAL
03 30 00-B	CONCRETE FOOTING - SEE STRUCTURAL
03 30 00-C	1/2" EXPANSION MATERIAL
04 20 00-A	ADJUSTABLE MASONRY VENEER ANCHOR AT 16" O.C. VERTICALLY
04 20 00-B	THROUGH WALL FLASHING W/ STAINLESS STEEL DRIP EDGE
04 20 00-C	WEEP HOLES AT 18" O.C.
04 20 00-D	CAVITY DRAINAGE MATERIAL
04 20 00-E	FACE BRICK - SEE ELEVATIONS
04 20 00-F	CONCRETE MASONRY UNIT
04 20 00-G	BOND BEAM MASONRY UNIT
05 12 00-A	STRUCTURAL STEEL FRAMING MEMBER - SEE STRUCTURAL
05 12 00-B	STEEL ANGLE - SEE STRUCTURAL
05 12 00-C	MISCELLANEOUS STEEL - SEE STRUCTURAL
05 50 00-A	GALVANIZED STEEL BRICK LINTEL
06 10 00-A	2X6 WOOD STUDS AT 16" O.C.
06 10 00-B	2X WOOD FRAMING
06 10 00-C	2X WOOD BLOCKING
06 10 00-D	SHIM AS REQUIRED
06 16 00-A	3/4" EXTERIOR GRADE PLYWOOD
06 16 00-B	5/8" EXTERIOR GRADE PLYWOOD
06 17 53-A	WOOD TRUSSES - SEE STRUCTURAL
07 21 00-A	SLAB PERIMETER RIGID INSULATION (R-15 FOR 24")
07 21 00-B	MINERAL WOOL BATT INSULATION
07 21 00-C	3" CAVITY WALL EXTRUDED POLYSTYRENE INSULATION (R-16.8)
07 27 26-A	FLUID APPLIED MEMBRANE AIR BARRIER, VAPOR PERMEABLE
07 31 13-A	ASPHALT SHINGLE ROOF
07 31 13-B	HIGH TEMPERATURE SELF-ADHERING SHEET UNDERLAYMENT
07 42 53-A	METAL SOFFIT PANELS
07 46 46-A	FIBER CEMENT SIDING
07 62 00-A	FASCIA CLADDING
07 71 00-A	MANUFACTURED GUTTER
07 92 00-B	SEALANT EACH SIDE, TYPICAL
08 11 13-A	HOLLOW METAL FRAME
08 31 13-A	24"W x 40"H SELF-CLOSING AND LATCHING NON-RATED DRAFTSTOPPING DOOR
08 33 13-A	OVERHEAD COOLING COUNTER DOOR
08 33 23-A	OVERHEAD COOLING DOOR
08 56 80-A	SLIDING TRANSACTION WINDOW
09 29 00-A	5/8" GYPSUM WALL BOARD (SEE SPECS FOR TYPE)
09 51 13-A	ACOUSTICAL CEILING SUSPENSION ASSEMBLY
32 13 16-A	CONCRETE PAVING - SEE CIVIL SHEETS

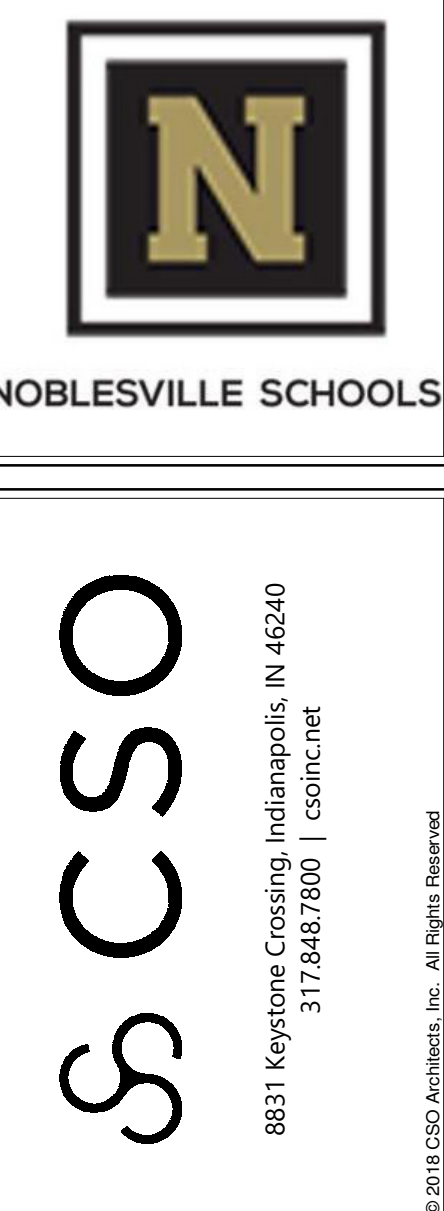

PROJECT:  
**NOBLESVILLE EAST MIDDLE SCHOOL  
 SITE BUILDING**  
 1625 Field Dr., Noblesville, IN 46060

**SCOPE DRAWINGS:**  
 These drawings indicate the general scope of the project. The drawings are not intended to be a contract. The drawings of structural, mechanical and electrical systems are not included in this set of drawings. The contractor shall be responsible for providing all work required for full performance and completion of the project. On the basis of the general scope indicated on these drawings, the contractor shall furnish all items required for the proper execution and completion of the work.

**REVISIONS:**

1	ADDENDUM #1	01/17/25
---	-------------	----------

ISSUE DATE	DRAWN BY	CHECKED BY
01/10/25	Author	Checker

DRAWING TITLE:  
**WALL SECTIONS**

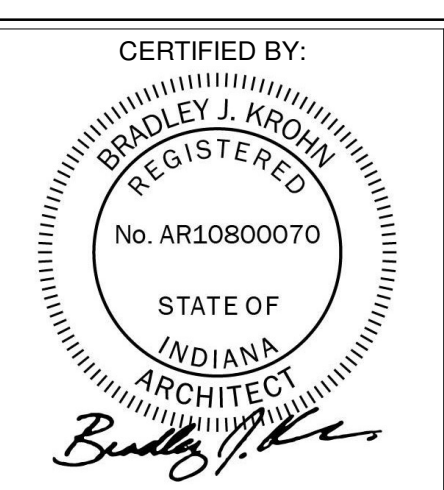

DRAWING NUMBER:  
**A402**

PROJECT NUMBER:  
**2024078**

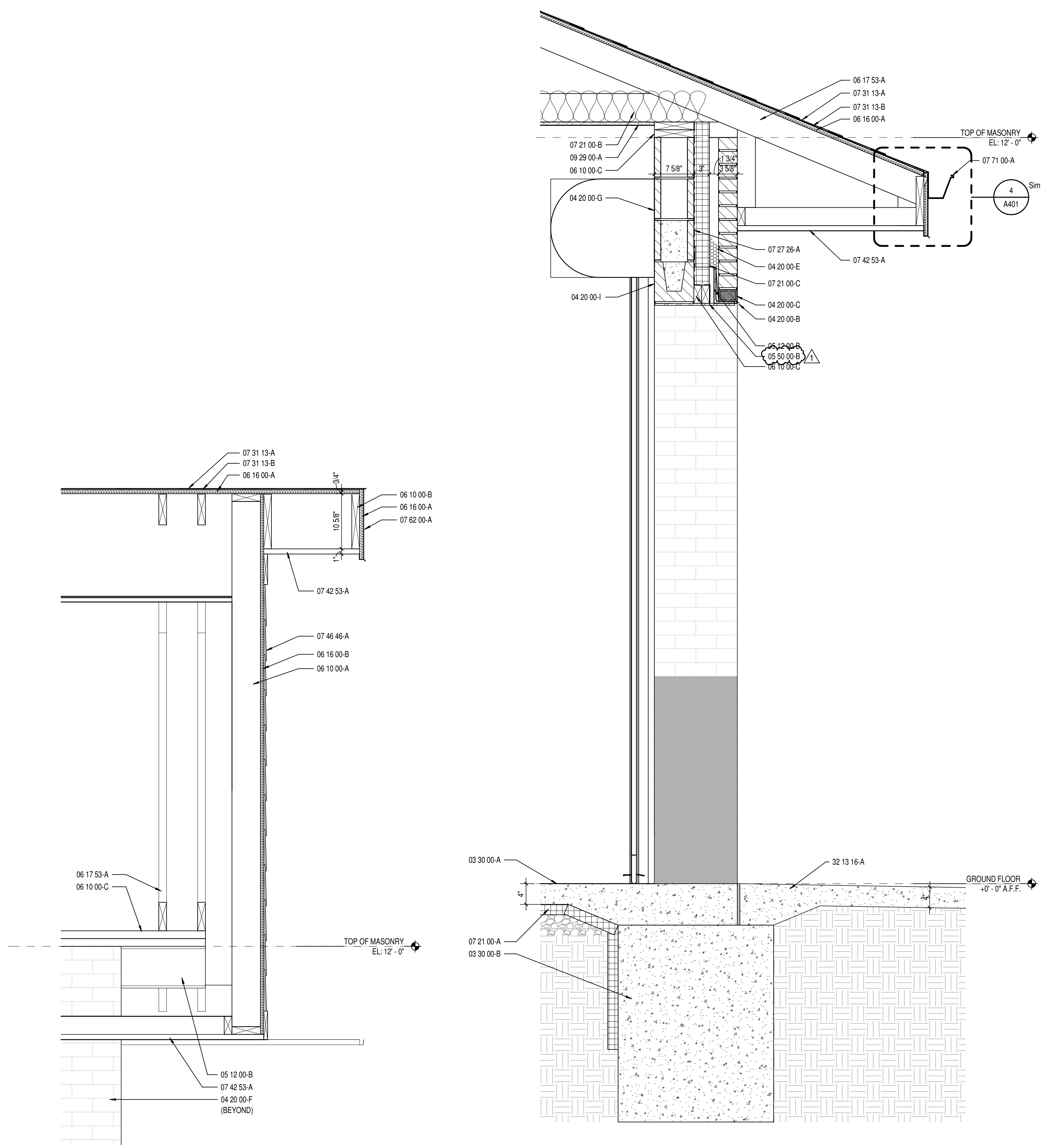

**2**  
 A402  
 WALL SECTION - GABLE END  
 SCALE: 1" = 1'-0"

**1**  
 A402  
 WALL SECTION - OVERHEAD DOOR  
 SCALE: 1" = 1'-0"



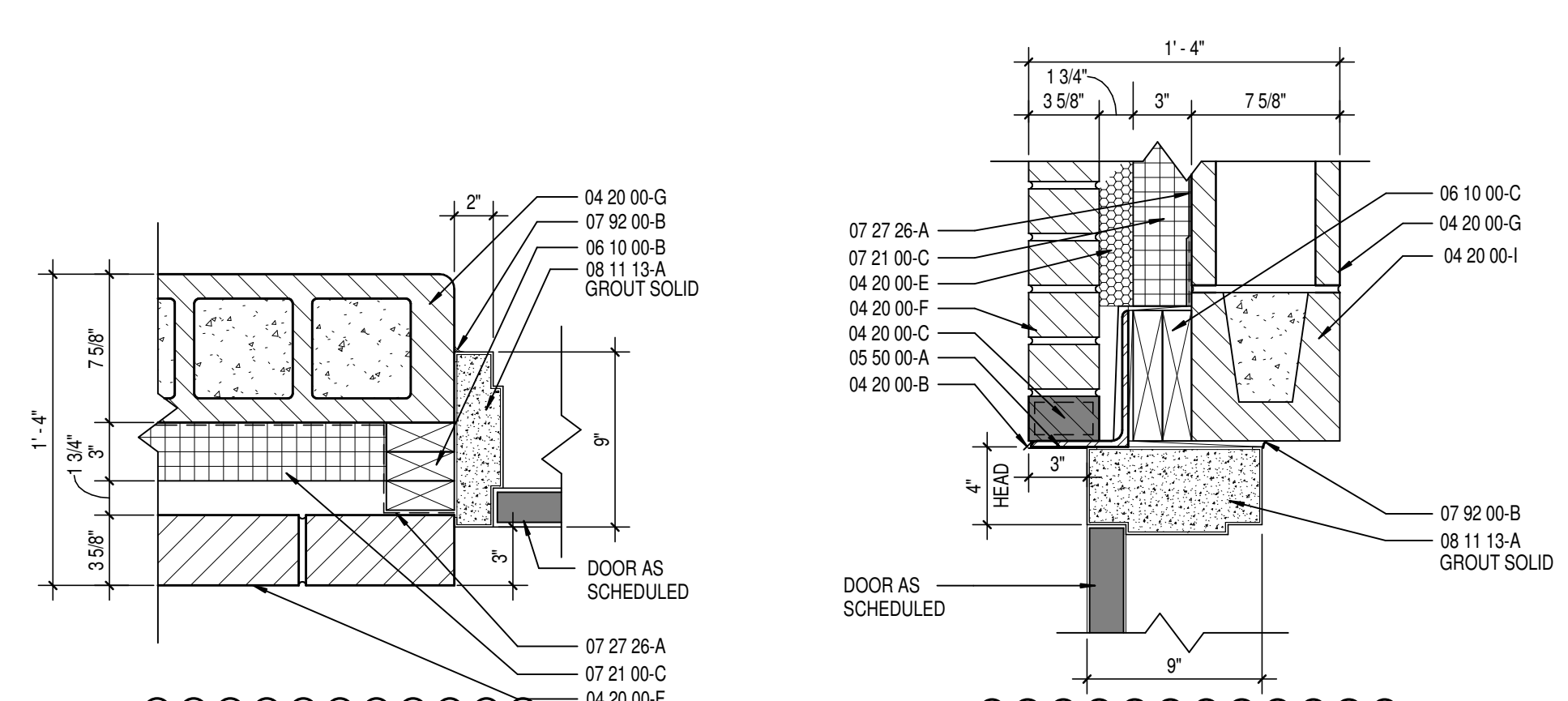

**JAMB DETAIL - J1**  
SCALE: 1/12" = 1'-0"

**HEAD DETAIL - H1**  
SCALE: 1/12" = 1'-0"

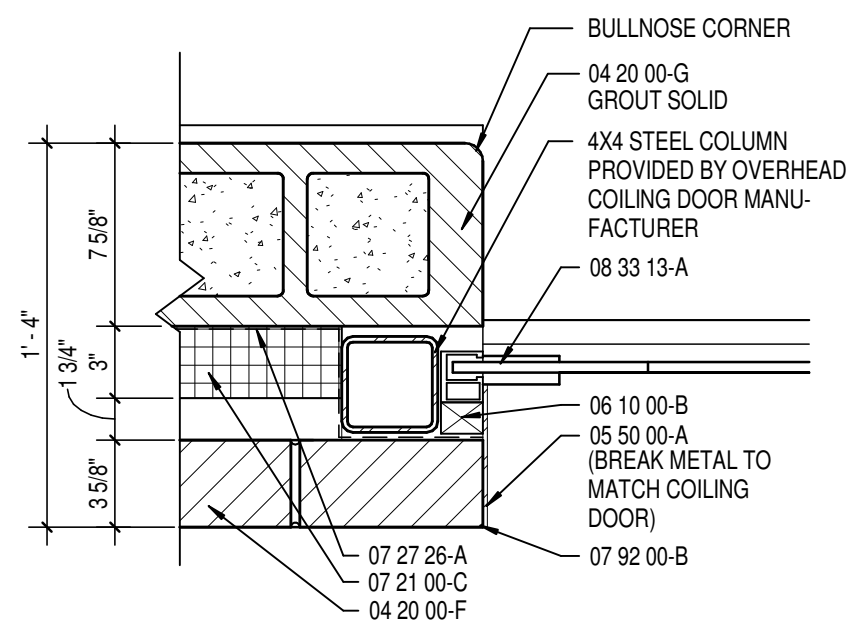

**JAMB DETAIL - J2**  
SCALE: 1/12" = 1'-0"

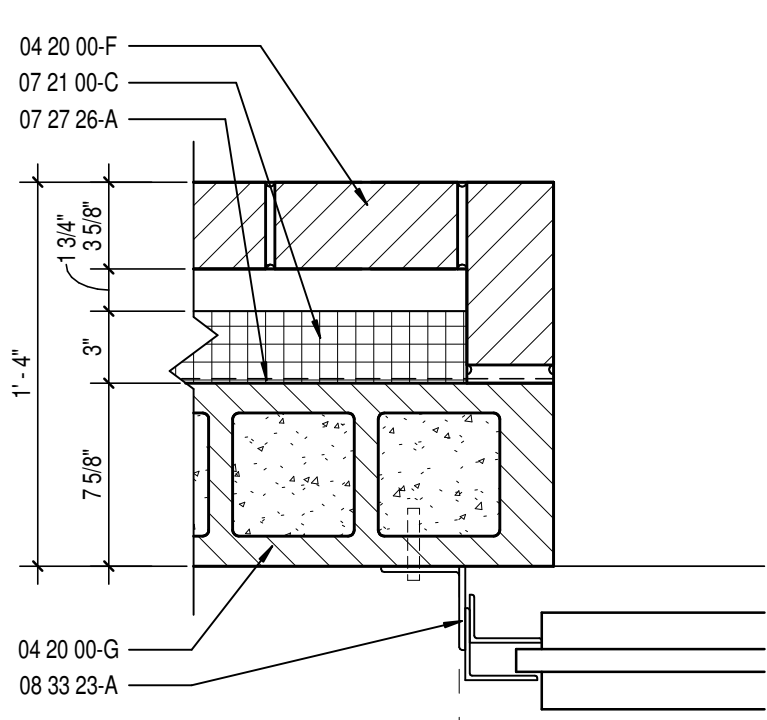

**JAMB DETAIL - J3**  
SCALE: 1/12" = 1'-0"

DOOR MARK	SIZE			MATERIAL	FINISH	ELEVATION	FRAME			DETAIL			UL RATING	STC RATING	REMARKS	
	WIDTH	HEIGHT	THICKNESS				MATERIAL	FINISH	ELEVATION	GLASS	HEAD	JAMB				SILL
101-1	SGL	7'-0"	7'-0"	1 3/4"	HM	PT	D1	-	HM	PT	F1	-	-	-	-	-
101-2	CCD	8'-0"	9'-4"	1/2"	GSTL	PC	D2	-	GSTL	PC	F1	-	1/A301	-	-	-
101-3	CCD	8'-0"	9'-4"	1/2"	GSTL	PC	D2	-	GSTL	PC	F1	-	1/A301	-	-	-
102	SGL	3'-0"	7'-0"	1 3/4"	HM	PT	D1	-	HM	PT	F1	-	-	-	-	-
103	SGL	3'-0"	7'-0"	1 3/4"	HM	PT	D1	-	HM	PT	F1	-	-	-	-	-
104	SGL	3'-0"	7'-0"	1 3/4"	HM	PT	D1	-	HM	PT	F1	-	-	-	-	-
105	SGL	3'-0"	7'-0"	1 3/4"	HM	PT	D1	-	HM	PT	F1	-	-	-	-	-
106	SGL	3'-0"	7'-0"	1 3/4"	HM	PT	D1	-	HM	PT	F1	-	-	-	-	-
107	PAIR	3'-0"	7'-0"	1 3/4"	HM	PT	D1	-	HM	PT	F2	-	-	-	-	-
108-1	SGL	3'-0"	7'-0"	1 3/4"	HM	PT	D1	-	HM	PT	F1	-	-	-	-	-
108-2	SGL	3'-0"	7'-0"	1 3/4"	HM	PT	D1	-	HM	PT	F1	-	-	-	-	-
108-3	CCD	8'-0"	11'-4"	3/4"	GSTL	PC	D2	-	GSTL	PC	F1	-	1/A301	-	-	-
108-4	CCD	8'-0"	11'-4"	3/4"	GSTL	PC	D2	-	GSTL	PC	F1	-	1/A301	-	-	-

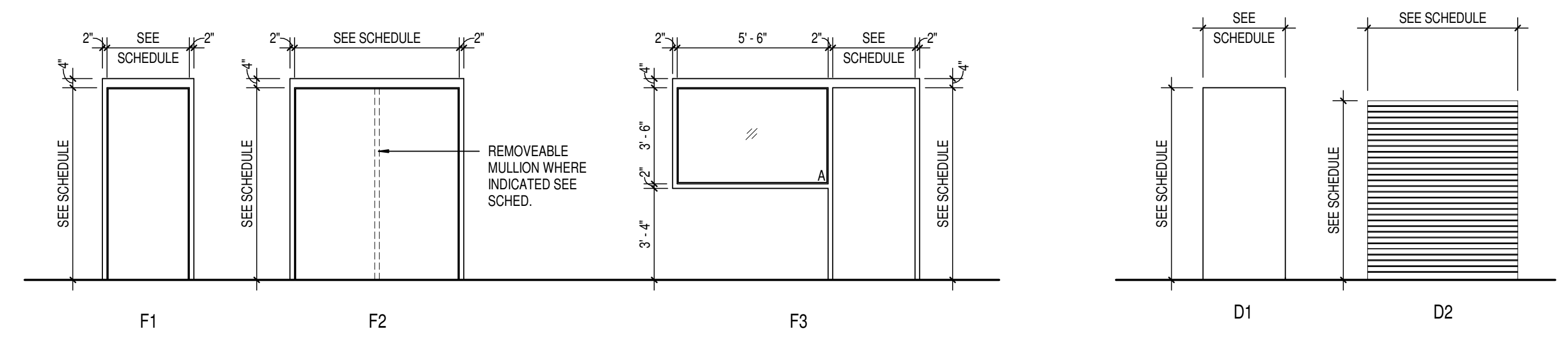

**DOOR ELEVATIONS**  
SCALE: 1/4" = 1'-0"

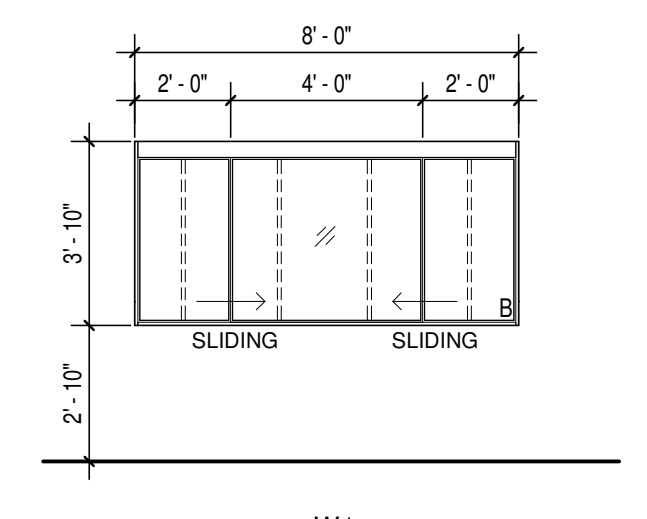

**FRAME ELEVATIONS**  
SCALE: 1/4" = 1'-0"

TYPE MARK	DESCRIPTION	SPEC. SECTION	MANUFACTURER	MODEL NO.	SIZE	TYPE COMMENTS
BC1	BASE CABINET OPEN STORAGE	12 32 16	STEVENS INDUSTRIES	10101	18"W x 32 1/2"H x 14"D	
BC2	BASE CABINET OPEN STORAGE	12 32 16	STEVENS INDUSTRIES	10101	36"W x 32 1/2"H x 14"D	
BC3	BASE CABINET W/ 2 DOORS AND 1 SHELF	12 32 16	STEVENS INDUSTRIES	10129	36"W x 32 1/2"H x 14"D	
CT1	STAINLESS STEEL COUNTERTOP	12 36 16	SEE SPEC	-	34" x <varies> D	
CT2	STAINLESS STEEL COUNTERTOP	12 36 16	SEE SPEC	-	34" x x 36"D	
CT3	COUNTERTOP SUPPORT BRACKET	12 32 16	RAKKS	EH-1818	-	
FP1	FILLER PANEL	12 32 16	STEVENS INDUSTRIES	-	Varies W x 32 1/2"H x 24"D	
TS1	TALL CABINET W/ 2 DOORS AND 5 SHELVES	12 32 16	STEVENS INDUSTRIES	25129	36"W x 84"H x 24"D	

**GLASS SCHEDULE**

- A. 1" THICK TEMPERED, LOW E, INSULATING GLAZING WITH 2 PANE 1/4" GLASS AND 1/2" AIRSPACE
- B. 1/2" THICK TEMPERED, LOW E, INSULATING GLAZING WITH 2 PANE 1/8" GLASS AND 1/4" AIRSPACE

**ABBREVIATIONS LEGEND**

- AL = ALUMINUM
- AN = ANODIZED
- BL = BORROWED LITE
- CHM = GALVANNEAL HOLLOW METAL
- GL = GLASS
- HM = HOLLOW METAL
- PT = PAINT
- ST = STAIN
- SS = STAINLESS STEEL
- STL = STEEL
- WD = WOOD
- 90M = 90 MINUTE ASSEMBLY RATING
- \* = SEE REMARKS COLUMN FOR NOTES

**GENERAL DOOR NOTES**

- A. THESE GENERAL NOTES APPLY TO THE DOOR SCHEDULE.
- B. DOOR AND FRAME NUMBERS CORRESPOND TO RESPECTIVE ROOM NUMBER. IN ROOMS WITH MULTIPLE OPENINGS, A NUMERICAL SUFFIX HAS BEEN ADDED TO DOOR NUMBERS.
- C. VERTICAL FRAMING MEMBERS AT ALL DOOR FRAMES SHALL EXTEND TO STRUCTURE ABOVE.
- D. UNDERCUT ALL DOORS AS REQUIRED BY FINAL FINISH.
- E. PROVIDE CONTINUOUS SEALANT BETWEEN HOLLOW METAL FRAME PERIMETERS AND SURROUNDING WALL CONSTRUCTION.
- F. PROVIDE CONTINUOUS SEALANT BETWEEN INTERIOR AND EXTERIOR WINDOW, CURTAINWALL AND STOREFRONT FRAME PERIMETERS AND SURROUNDING CONSTRUCTION UNLESS NOTED OTHERWISE.
- G. GROUT FILL HOLLOW METAL FRAMES IN MASONRY CONSTRUCTION.
- H. SPOT GROUT HOLLOW METAL FRAMES IN GYPSUM WALLS.
- I. WHERE A FIRE RATING IS INDICATED ON THE DOOR SCHEDULE, HARDWARE AND DOOR ASSEMBLY COMPONENTS SHALL MEET THE REQUIREMENTS OF THAT LABEL.
- J. WHERE AN STC RATING IS INDICATED ON THE DOOR SCHEDULE, HARDWARE AND DOOR ASSEMBLY COMPONENTS SHALL MEET THE REQUIREMENTS OF THAT LABEL.
- K. INSTALL DOOR GLASS USING WET GLAZING METHOD.
- L. ALL LITELS ABOVE EXTERIOR OPENINGS SHALL BE GALVANIZED.
- M. REFER TO SHEET A501 FOR ADDITIONAL DOOR, FRAME AND BORROWED LITE ELEVATIONS.
- N. COORDINATE THROAT OPENINGS WITH WALL WIDTH FOR ALL WRAP AROUND FRAMES.
- O. SCHEDULED HARDWARE FOR ALUMINUM DOORS SHALL BE PROVIDED BY HARDWARE SUPPLIER AND INSTALLED BY ALUMINUM SUPPLIER. ALUMINUM DOORS TO BE PREPARED BY ALUMINUM DOOR SUPPLIER IN ACCORDANCE WITH THE SCHEDULED HARDWARE.
- P. ALL NEW HOLLOW METAL DOORS, FRAMES AND BORROWED LITE FRAMES TO BE PAINTED AS INDICATED ON THE A800 SERIES FINISH PLANS. SEE FINISH PLANS FOR WOOD DOOR FINISHES.
- Q. PROVIDE SLICERS ON ALL DOOR FRAMES.
- R. SEE STRUCTURAL DRAWINGS FOR REQUIREMENTS FOR MASONRY AND STEEL LITELS. PROVIDE STRUCTURAL STEEL LITELS AT OPENINGS OPENINGS WHERE INDICATED ON THE STRUCTURAL STEEL DRAWINGS IN LIEU OF MASONRY LITELS AS SHOWN IN THESE DETAILS.
- S. VERIFY ALL EXISTING CONDITIONS AND DIMENSIONS IN THE FIELD PRIOR TO FABRICATION OF DOORS AND FRAMES. BRING DISCREPANCIES TO THE ATTENTION OF THE ARCHITECT.

**GENERAL CASEWORK NOTES**

- A. SEE INTERIOR CASEWORK ELEVATIONS FOR DOOR SWING.
- B. PROVIDE COUNTER GROMMETS FOR ALL OPEN KNEE-SPACE COUNTERTOP INSTALLATIONS.
- C. REFER TO A501 DRAWINGS FOR FINISHES NOT NOTED ON EQUIPMENT PLANS AND CASEWORK ELEVATIONS.

**KEYNOTE LEGEND**

03 30 00-A	CONCRETE SLAB OVER VAPOR BARRIER ON DRAINAGE FILL - SEE STRUCTURAL
03 30 00-B	CONCRETE FOOTING - SEE STRUCTURAL
03 30 00-C	1/2" EXPANSION MATERIAL
04 20 00-A	ADJUSTABLE MASONRY VENEER ANCHOR AT 16" O.C. VERTICALLY
04 20 00-B	THROUGH WALL FLASHING W/ STAINLESS STEEL DRIP EDGE
04 20 00-C	WEEP HOLES AT 16" O.C.
04 20 00-D	CAVITY DRAINAGE MATERIAL
04 20 00-E	FACE BRICK - SEE ELEVATIONS
04 20 00-F	CONCRETE MASONRY UNIT
04 20 00-G	80/20 SEMI-MASONRY LINTEL
05 12 00-A	STRUCTURAL STEEL FRAMING MEMBER - SEE STRUCTURAL
05 12 00-B	STEEL ANGLE - SEE STRUCTURAL
05 50 00-A	MISCELLANEOUS STEEL - SEE STRUCTURAL
05 50 00-B	GALVANIZED STEEL BRICK LINTEL
06 10 00-A	2X WOOD STUDS AT 16" O.C.
06 10 00-B	2X WOOD FRAMING
06 10 00-C	2X WOOD BLOCKING
06 10 00-D	SHIM AS REQUIRED
06 16 00-A	3/4" EXTERIOR GRADE PLYWOOD
06 16 00-B	5/8" EXTERIOR GRADE PLYWOOD
06 17 53-A	WOOD TRUSSES - SEE STRUCTURAL
07 20 00-A	SLAB PERIMETER RIGID INSULATION (R-15 FOR 24")
07 21 00-B	MINERAL WOOL BATT INSULATION
07 21 00-C	2" CAVITY WALL EXTRUDED POLYSTYRENE INSULATION (R-16.8)
07 27 26-A	FLUID APPLIED MEMBRANE AIR BARRIER, VAPOR PERMEABLE
07 31 13-A	ASPHALT SHINGLE ROOF
07 31 13-B	HIGH TEMPERATURE SELF-ADHERING SHEET UNDERLAYMENT
07 42 52-A	METAL SOFFIT PANELS
07 42 52-B	FIBER CEMENT SIDING
07 62 00-A	FASCIA GLADDING
07 71 00-A	MANUFACTURED GUTTER
07 82 00-B	SEALANT EACH SIDE, TYPICAL
08 11 13-A	HOLLOW METAL FRAME
08 31 10-A	2"W x 40"H SELF-CLOSING AND LATCHING NON-RATED DRAFTSTOPPING DOOR
08 33 13-A	OVERHEAD COILING COUNTER DOOR
08 33 22-A	OVERHEAD COILING DOOR
08 56 00-A	SLIDING TRANSACTION WINDOW
09 29 00-A	5/8" GYPSUM WALL BOARD (SEE SPECS FOR TYPE)
09 51 13-A	ACOUSTICAL CEILING SUSPENSION ASSEMBLY
32 13 16-A	CONCRETE PAVING - SEE CIVIL SHEETS

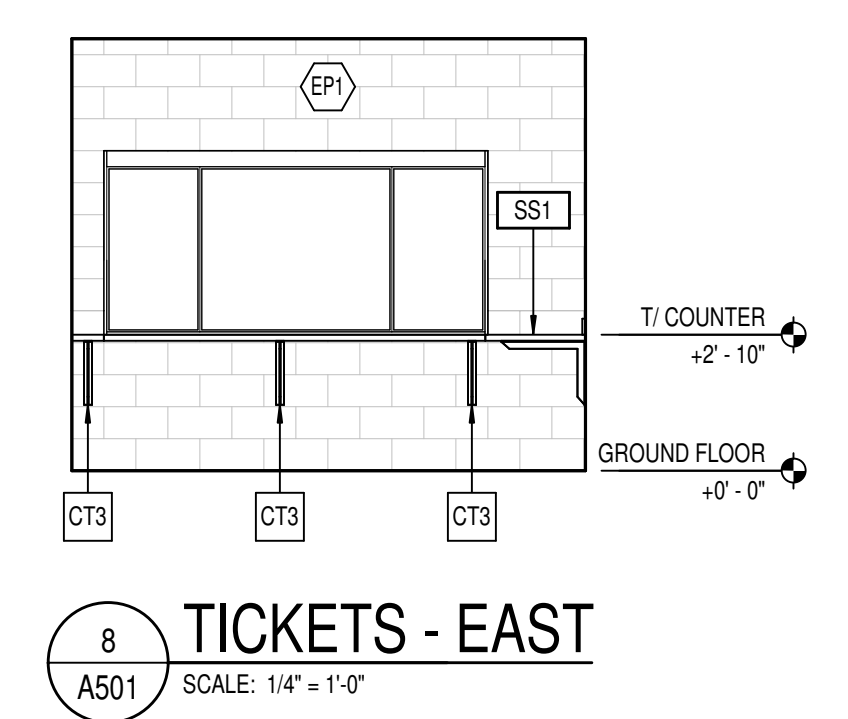

**8 TICKETS - EAST**  
SCALE: 1/4" = 1'-0"

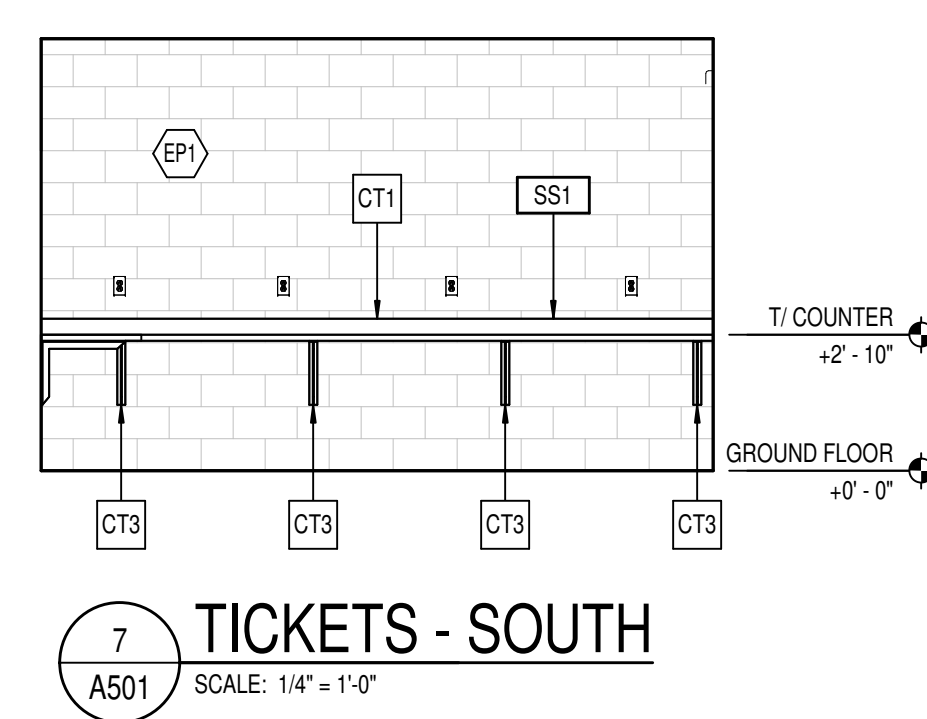

**7 TICKETS - SOUTH**  
SCALE: 1/4" = 1'-0"

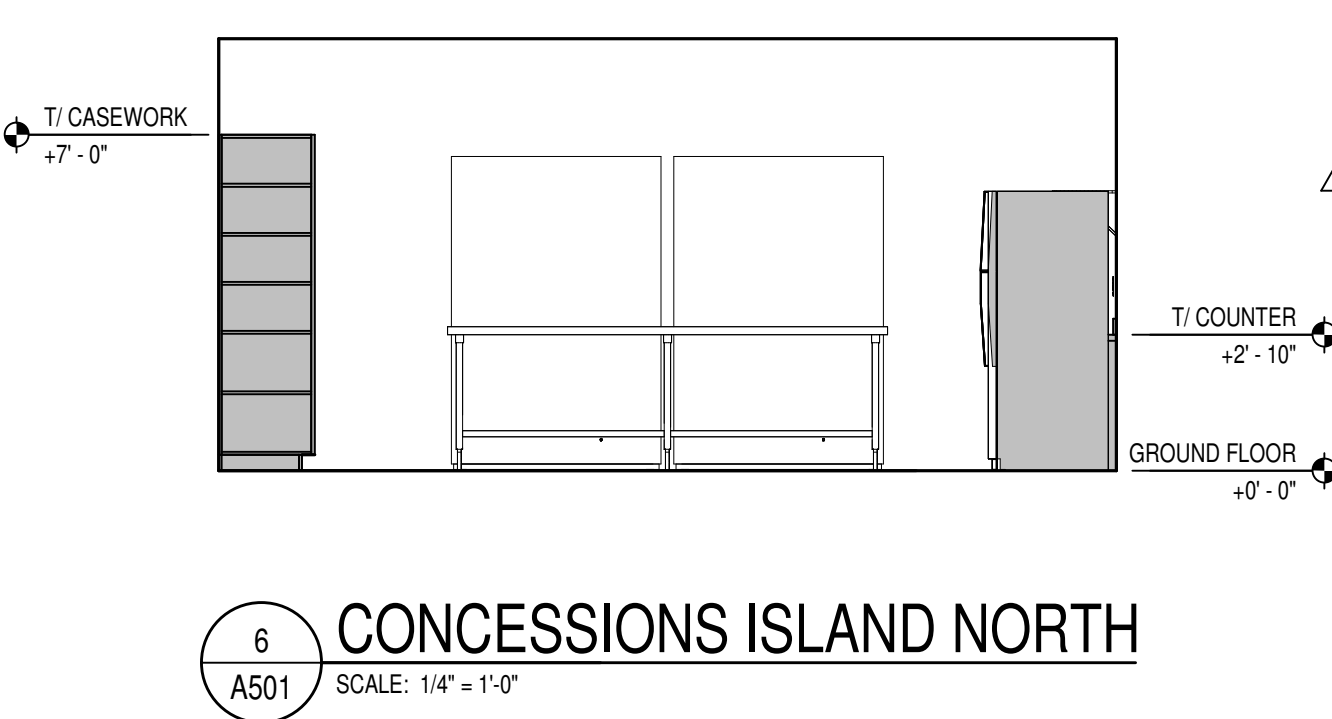

**6 CONCESSIONS ISLAND NORTH**  
SCALE: 1/4" = 1'-0"

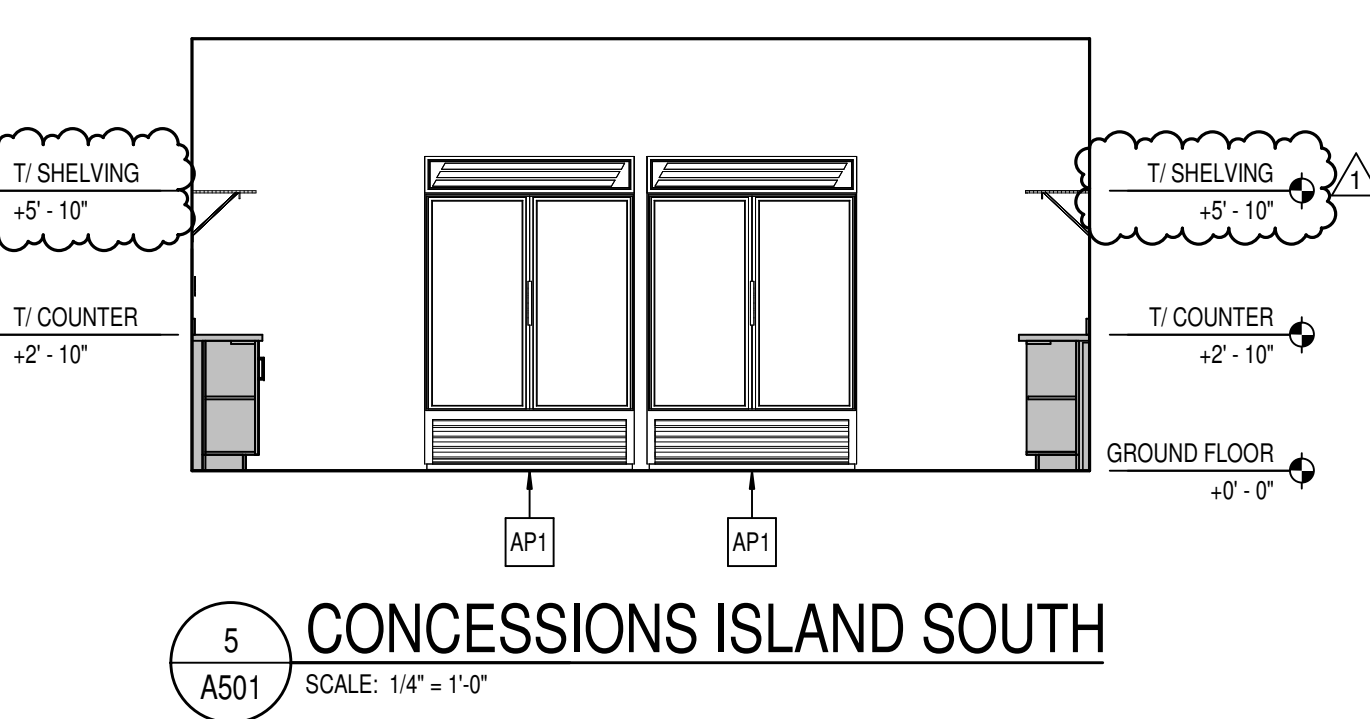

**5 CONCESSIONS ISLAND SOUTH**  
SCALE: 1/4" = 1'-0"

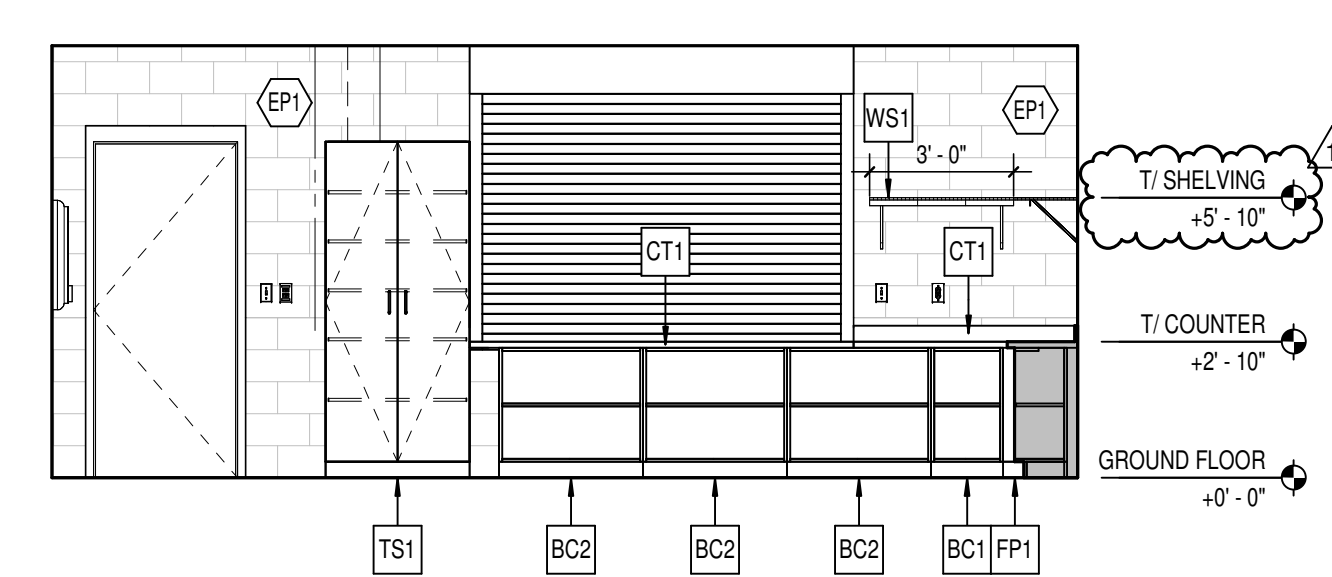

**4 CONCESSIONS - EAST**  
SCALE: 1/4" = 1'-0"

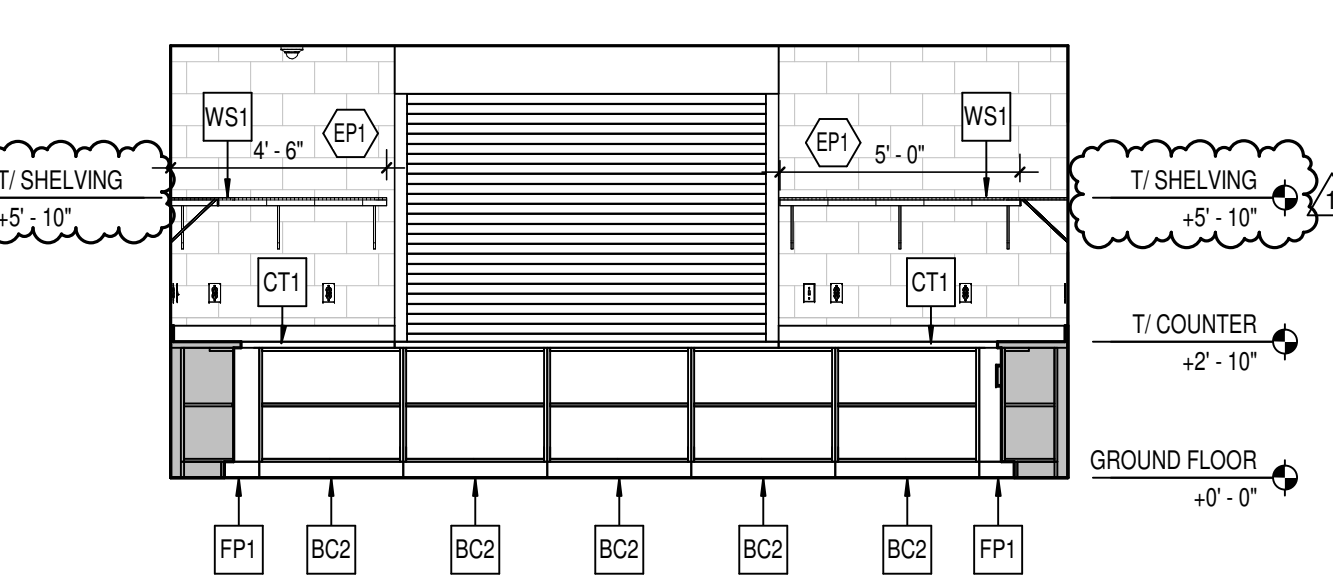

**3 CONCESSIONS - SOUTH**  
SCALE: 1/4" = 1'-0"

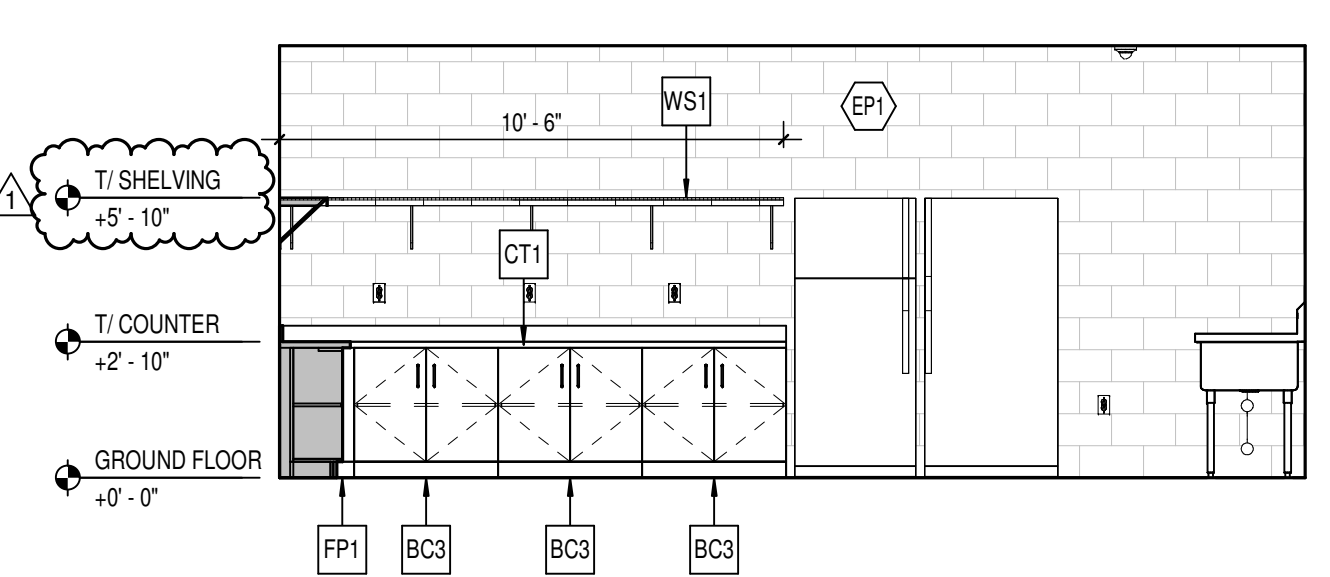

**2 CONCESSIONS - WEST**  
SCALE: 1/4" = 1'-0"

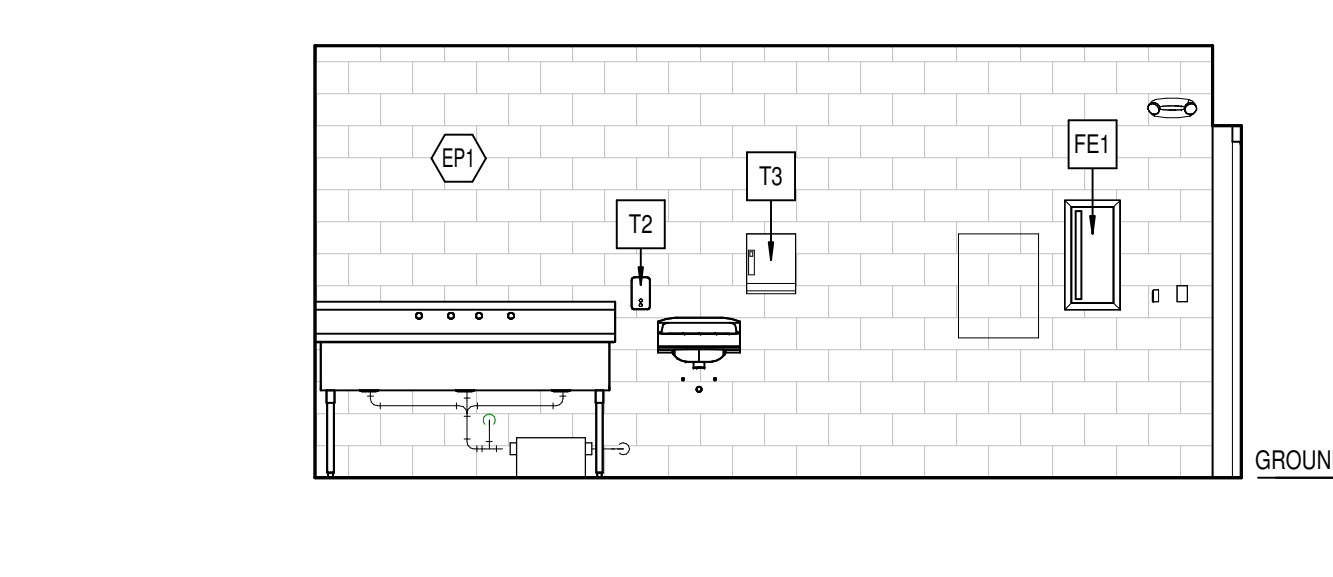

**1 CONCESSIONS - NORTH**  
SCALE: 1/4" = 1'-0"

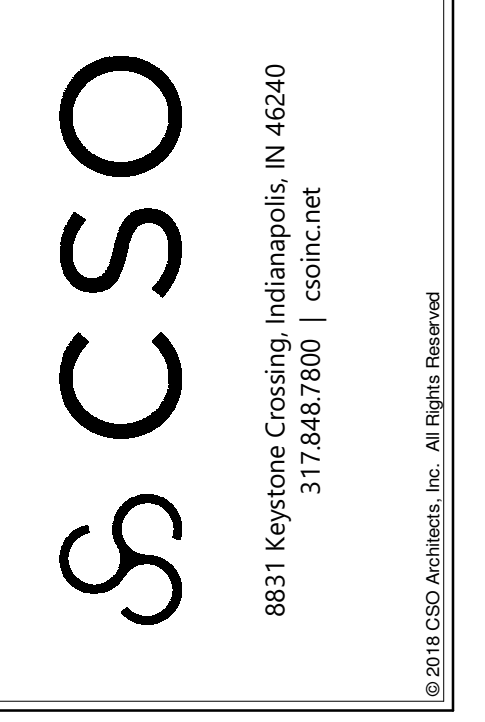

NOBLESVILLE EAST MIDDLE SCHOOL  
SITE BUILDING

1625 Field Dr., Noblesville, IN 46060

SCOPE DRAWINGS:  
These drawings indicate the general scope of the project. The contractor shall be responsible for the procurement of all materials, mechanical and electrical systems. The contractor shall be responsible for the procurement of all materials, mechanical and electrical systems. On the basis of the general scope indicated on these drawings, the contractor shall furnish all items required for the proper execution and completion of the work.

REVISIONS:  
1 ADDENDUM #1 01/17/25

ISSUE DATE DRAWN BY CHECKED BY  
01/10/25 MEW NW

DRAWING TITLE:  
**DOORS, FRAMES, AND DETAILS**

CERTIFIED BY:  
BRADLEY J. KROHN  
REGISTERED ARCHITECT  
No. AR10800070  
STATE OF INDIANA

DRAWING NUMBER  
**A501**

PROJECT NUMBER  
**2024078**