

ADDENDUM

ADDENDUM NO: 1

PROJECT: Security Improvements and Front Office Renovation

PROJECT NO: 2024128

DATE: 03/24/2025

BY: Nick Staab

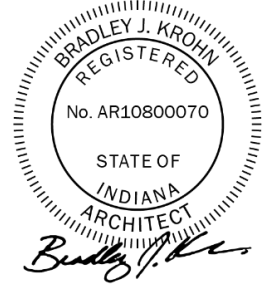

This Addendum is issued in accordance with the provisions of "The General Conditions of the Contract for Construction," Article 1, "Contract Documents" and becomes a part of the Contract Documents as provided therein. This Addendum includes:

Addendum Pages: ADD1-3 thru ADD3-3
Attachments: Revised Sheets: AD201, A201, A401, A501, MD101, E101, T201
Specifications: N/A
Other: Pre-bid sign-in sheet

PART 1 - BIDDING AND CONTRACT REQUIREMENTS

1.01 NOT USED

PART 2 - SPECIFICATIONS

2.01 SECTION 08 41 13 – ALUMINUM-FRAMED ENTRANCES AND STOREFRONTS

A. Insert paragraph 2.02.F as follows:

- "F. Entrance Doors (Non-thermal interior): Manufacturer's standard glazed entrance doors for manual-swing operation.
1. Door Construction: 1-3/4-inch (44.5-mm) overall thickness, with minimum 0.125-inch- (3.2-mm-) thick, extruded-aluminum tubular rail and stile members. Mechanically fasten corners with reinforcing brackets that are deeply penetrated and fillet welded or that incorporate concealed tie rods.
 2. Door Design: Wide-stile, 5 inch (127 mm) nominal width with 10 inch bottom rail, as indicated on Drawings."
 - a. Accessible Doors: Smooth surfaced for width of door in area within 10 inches (255 mm) above floor or ground plane.
 3. Glazing Stops and Gaskets: Manufacturer's standard, snap-on, extruded-aluminum stops and preformed gaskets.
 - a. Provide non-removable glazing stops on outside of door.
 4. Finish: Clear anodized."

PART 3 - DRAWINGS

3.01 AD201 – GROUND FLOOR DEMOLITION PLAN

- A. Include Demo Note 4 to ceiling plan for corridor ceiling

3.02 A201 – GROUND FLOOR PLAN – FRONT OFFICE

- A. **Add** plan call out **5/A401**.
- B. Revise Storefront to align with corridor side of wall and eliminate the need for potential terrazzo patch work.

3.03 A401 – WALL SECTIONS

- A. **Add** detail 5/A401

3.04 A501 – DOOR AND FRAME SCHEDULE

- A. Revise the Exterior Door schedule to have a thickness of **2"** for thermally broken doors.
- B. Revise frame elevations to indicate Glass Type **B** for glazing at doors: **5E-C and 5E-D**
- C. **Add** frame elevations **F21 and F22**. Elevations included for revision to glass type.
- D. Revise 5/16" CLEAR ~~TEMPERED~~ GLAZING to be 5/16" CLEAR **LAMINATED** GLAZING
- E. Revise Frames **F7, F16 and F17**

3.05 MD101 - OVERALL GROUND FLOOR PLAN - MECHANICAL DEMOLITION

- A. Drawing Attached.

3.06 E101 - OVERALL GROUND FLOOR PLAN - ELECTRICAL

- A. Drawing Attached.

3.07 T201 – GROUND FLOOR PLAN – TELECOM

- A. Drawing Attached.

PART 4 - OTHER ITEMS

- 4.01 The pre-bid sign-in sheet has been included.

PART 5 - QUESTION AND ANSWER

- 5.01 A concern regarding the substantial completion date in relationship to lead times was brought up at the pre-bid meeting. The question was asked whether this project would allow and/or require work to be done overnight and weekends.

A. Response: All work shall be completed by the first day of school, July 31, 2025. Contractor should include time to finish on nights and weekends to meet the timeline.

5.02 A question was raised at the pre-bid meeting about Aluminum lead times. Raising concern that the award of contracts requires a quick response to shop drawings.

A. Response: Architect is aware of lead times and will expedite review to return shop drawings in a timely manner.

5.03 A question was raised at the pre-bid meeting about deck height in the front office.

A. Response: Floor to Floor is 12'-0".

5.04 A question was raised at the pre-bid meeting about terrazzo patch work required between the main corridor and new front office space.

A. Response: See attached drawings.

5.05 A question was raised at the pre-bid meeting regarding the School Board awarding of contract.

A. Response: The School Board will award contracts following the **April 17th** school board meeting.

5.06 A substitution request to add Fredericks, Inc as an approved manufacturer for 12 23 16 Manufactured Plastic Laminate-Faced Casework and 12 36 63 Solid Surface Countertops has been made.

A. Response: The substitution request to add Fredericks, Inc has been approved.

5.07 A substitution request to allow 06 40 00 to be equal to 12 32 16 has been made.

A. Response: The substitution request to allow 06 40 00 to be equal to 12 32 16 has been approved.

END OF ADDENDUM



SCSO
 8831 Keystone Crossing Indianapolis, IN 46240
 317.846.7800 | csocmnc.net
 © 2025 SCSO Architects, Inc. All Rights Reserved.

**SOUTH MADISON COMMUNITY SCHOOL CORPORATION
 SECURITY IMPROVEMENTS FOR
 PENDELTON HEIGHTS HIGH SCHOOL
 1 ARABIAN DR PENDELTON, IN 46064**

SCOPE DRAWINGS:
 These drawings indicate the general scope of the project in terms of architectural design content. The drawings of electrical, mechanical and structural systems are not intended to be used for construction. The drawings do not necessarily indicate or describe all work required for the performance and completion of the project.
 On the basis of the general scope indicated on drawings, the trade contractors shall furnish all items required for the proper execution and completion of the work.

REVISIONS:
 1 ADDENDUM #1 2025-03-05

ISSUE DATE 03/05/2025
DRAWN BY NRS
CHECKED BY BJK

DRAWING TITLE:
GROUND FLOOR DEMOLITION PLAN

CERTIFIED BY:
 REGISTERED ARCHITECT
 STATE OF INDIANA
 No. AR16000070
 B. J. K.

DRAWING NUMBER:
AD201

PROJECT NUMBER:
2024128

GENERAL DEMOLITION NOTES

- A. HEAVY DASHED LINES INDICATE STRUCTURE, WALLS AND ITEMS TO BE DEMOLISHED UNLESS NOTED OTHERWISE.
- B. SOLID LINES INDICATE STRUCTURE, WALLS, & ITEMS TO REMAIN, UNLESS NOTED OTHERWISE.
- C. PROTECT ALL FINISHES, EQUIPMENT & OTHER ITEMS TO REMAIN WHERE DAMAGE OCCURS. PATCH AND REPAIR OR OTHERWISE RESTORE TO ITS ORIGINAL CONDITION OR REPLACE.
- D. CONTRACTOR SHALL FIELD VERIFY ALL EXISTING CONSTRUCTION AND RELATED CONDITIONS PRIOR TO STARTUP OF DEMOLITION OR NEW CONSTRUCTION.
- E. COORDINATE EXTENTS AND EXACT DIMENSIONS WITH EXTENTS AND EXACT DIMENSIONS OF NEW WORK.
- F. ANY AND ALL DISCREPANCIES SHALL BE BROUGHT TO THE IMMEDIATE ATTENTION OF THE ARCHITECT AND OWNER.
- G. REMOVE ALL MISCELLANEOUS EQUIPMENT ATTACHED TO WALLS, FLOORS AND CEILINGS TO BE DEMOLISHED. COORDINATE WITH THE OWNER FOR ITEMS TO BE SALVAGED OR RE-INSTALLED.
- H. REMOVE ANY ITEMS NOT SPECIFICALLY IDENTIFIED TO BE REMOVED WHICH MUST OBVIOUSLY BE DEMOLISHED TO ACCOMMODATE NEW WORK. VERIFY WITH ARCHITECT.
- I. ALL OPENINGS, VOIDS, OR DAMAGED SURFACES LEFT BY THE REMOVAL OF EXISTING CONSTRUCTION, EQUIPMENT, PIPING, DUCTS, WINDOWS, ETC. SHALL BE PATCHED & REPAIRED TO MATCH SURROUNDING WORK. PREPARE TO RECEIVE NEW FINISHES AS REQUIRED.
- J. REMOVE ALL MASTIC, ADHESIVES, FASTENERS AND OTHER MATERIALS WHERE FINISHES (SUCH AS FLOORING, BASE) AND EQUIPMENT (SUCH AS CASEWORK, TACKBOARDS, MARKERBOARDS, MECHANICAL, ITEMS, ETC.) HAVE BEEN REMOVED AT EXISTING SURFACES TO REMAIN.
- K. CONSTRUCT DUST AND SOUND CONTROL BARRIERS PRIOR TO THE START OF WORK.
- L. SEE SPECIFICATIONS FOR ASSIGNMENT OF RESPONSIBILITIES PERTAINING TO PATCHING AND REPAIR WORK REQUIRED OF EACH TRADE.
- M. DEMOLITION WORK TO BE COMPLETED BY MECHANICAL/PLUMBING, ELECTRICAL TRADES IS SHOWN ON OTHER SHEETS IN THIS SET OF CONTRACT DOCUMENTS. THIS CONTRACTOR SHALL REVIEW THE DEMOLITION WORK OF OTHER TRADES TO DETERMINE WHERE SUCH WORK COULD AFFECT HIS WORK AND SHALL COORDINATE HIS WORK WITH THE WORK OF ALL OTHER TRADES.
- N. AT NEW OPENINGS IN EXISTING BRICK MASONRY WALLS, TOOTH IN BRICK TO MATCH EXISTING.
- O. AT NEW OPENINGS IN EXISTING CONCRETE MASONRY WALLS, TOOTH IN NEW CALL TO MATCH EXISTING.
- P. WHERE EXISTING SURFACE MOUNTED VISUAL DISPLAY BOARDS (MARKER, CHALK, TACK BOARDS) ARE BEING REMOVED FROM WALLS, WALL SURFACE BEHIND BOARD IS TO BE PREPARED TO MATCH TEXTURE OF SURROUNDING SURFACES. PROVIDE BLOCK FILLER AS REQUIRED AND PATCH MOUNTING HOLES COMPLETE. REMOVE PAINT BUILD UP AT BOARD EDGES.
- Q. CONTRACTOR IS RESPONSIBLE FOR PREP WORK REQUIRED FOR FLOOR SLAB TO RECEIVE NEW FINISHES. PREP WORK TO INCLUDE: PATCH FLOOR SLAB AT AREAS THAT WILL BE CUT TO ACCOMMODATE NEW PLUMBING LINES OR WHERE CAPPING OF EXISTING LINES BELOW THE SLAB IS REQUIRED AND FILLING IN HOLES IN SLAB WHERE EXISTING MEP HAS BEEN ABANDONED.

DEMOLITION NOTES

- 1. PROTECT STRUCTURE TO REMAIN, TYP.
- 2. REMOVE PLASTER AND LATH STUD WALL COMPLETE.
- 3. REMOVE PORTION OF PLASTER AND LATH STUD WALL COMPLETE. PATCH AND PREPARE ADJACENT WALLS FOR SCHEDULED FINISH.
- 4. REMOVE VINYL WALL COVERING COMPLETE. PREPARE SURFACE FOR NEW CONSTRUCTION.
- 5. PROTECT SOFFIT AND OVERHANG DURING DEMOLITION OF EXTERIOR DOOR.
- 6. REMOVE EXISTING YELLOW METAL FRAME, INCLUDING, BUT NOT LIMITED TO ANY DOOR AND HARDWARE OR GLAZING COMPLETE.
- 7. REMOVE EXISTING STOREFRONT COMPLETE. BRACE WALLS AND STRUCTURE OVERHEAD AS REQUIRED. PATCH AND PREPARE ADJACENT WALLS FOR SCHEDULED FINISH.
- 8. REMOVE CASEWORK COMPLETE.
- 9. REMOVE VISUAL DISPLAY SURFACES INCLUDING MARKERBOARD, TACKBOARDS, AND ALL ANCHORS / ADHESIVES COMPLETE.
- 10. REMOVE CEILING SYSTEM COMPLETE.
- 11. REMOVE EXISTING FLOOR FINISH AND ASSOCIATED WALL BASE, INCLUDING ADHESIVES. PREPARE EXISTING SURFACES TO RECEIVE NEW FLOOR FINISH / CONSTRUCTION.
- 12. REMOVE PORTION OF GYPSUM BULKHEAD COMPLETE. PATCH AND PREPARE WALLS AND CEILING FOR NEW CONSTRUCTION.
- 13. REMOVE PORTION OF CEILING SYSTEM COMPLETE. COORDINATE EXTENTS OF DEMOLITION WITH THE NEAREST CEILING GRID. PREPARE CEILING SYSTEM TO RECEIVE NEW CEILING SYSTEM.
- 14. REMOVE GLAZING SYSTEM COMPLETE.
- 15. REMOVE CEILING MOUNTED MECHANICAL EQUIPMENT. REFERENCE MECHANICAL FOR ADDITIONAL INFORMATION.
- 16. PROTECT BREAK METAL ENCLOSURE BETWEEN EDGE OF CEILING AND FACE OF WINDOW FRAME. BREAK METAL ENCLOSURE TO BE REUSED IN NEW CONSTRUCTION.
- 17. PROTECT EXISTING CEILING GRID AND TILES DURING DEMOLITION OF EXISTING DOOR.
- 18. REMOVE TIME SYSTEM EQUIPMENT COMPLETE.
- 19. REMOVE PLUMBING FIXTURE AND ACCESSORIES COMPLETE.
- 20. REMOVE DOOR HARDWARE COMPLETE. PREPARE EXISTING DOOR SLAB AND FRAME TO RECEIVE NEW DOOR HARDWARE.
- 21. REMOVE COUNTERTOP COMPLETE. PREPARE EXISTING CASEWORK FOR NEW CONSTRUCTION.
- 22. SALVAGE EXISTING BACKLIT SIGN. PREPARE SIGN TO BE REINSTALLED IN NEW CONSTRUCTION.
- 23. SALVAGE TV AND ACCESSORIES COMPLETE. TURN OVER TO OWNER.
- 24. SALVAGE OWNER SIGNAGE AND TURN OVER TO OWNER.

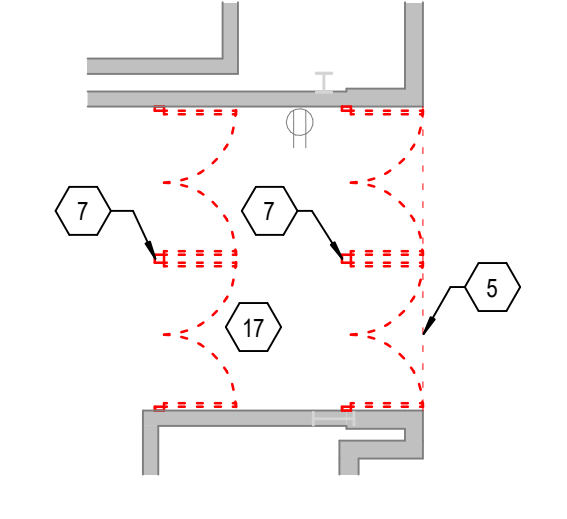

**GROUND FLOOR DEMOLITION PLAN
 DOOR 11S**
 8 AD201 SCALE: 1/8" = 1'-0"

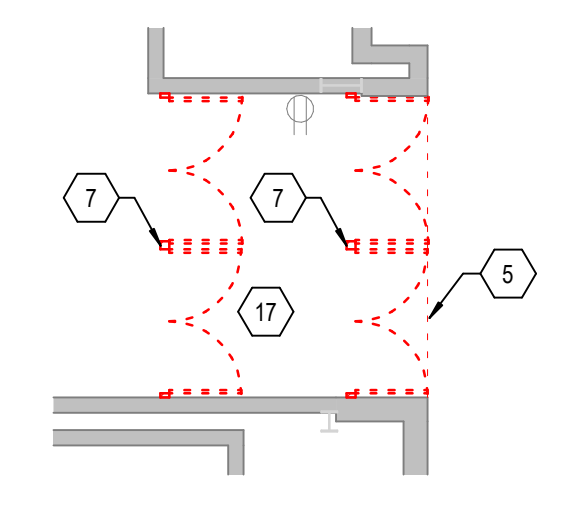

**GROUND FLOOR DEMOLITION PLAN
 DOOR 10S**
 7 AD201 SCALE: 1/8" = 1'-0"

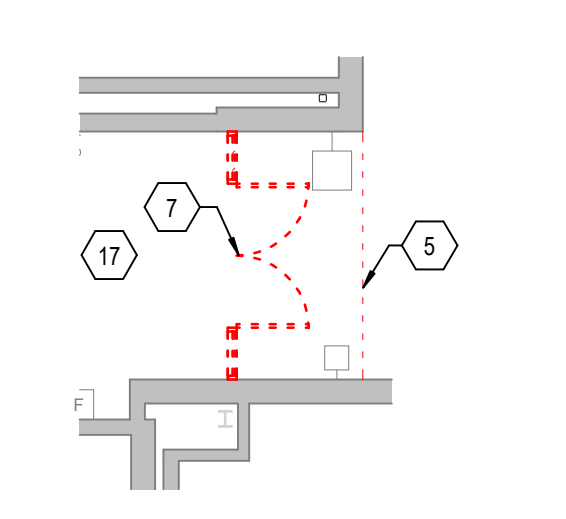

**GROUND FLOOR DEMOLITION PLAN
 DOOR 9S**
 6 AD201 SCALE: 1/8" = 1'-0"

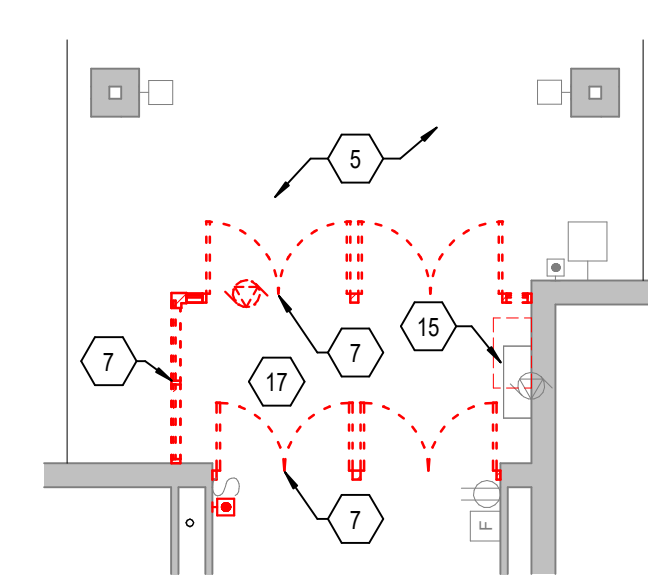

**GROUND FLOOR DEMOLITION PLAN
 DOOR 5E**
 5 AD201 SCALE: 1/8" = 1'-0"

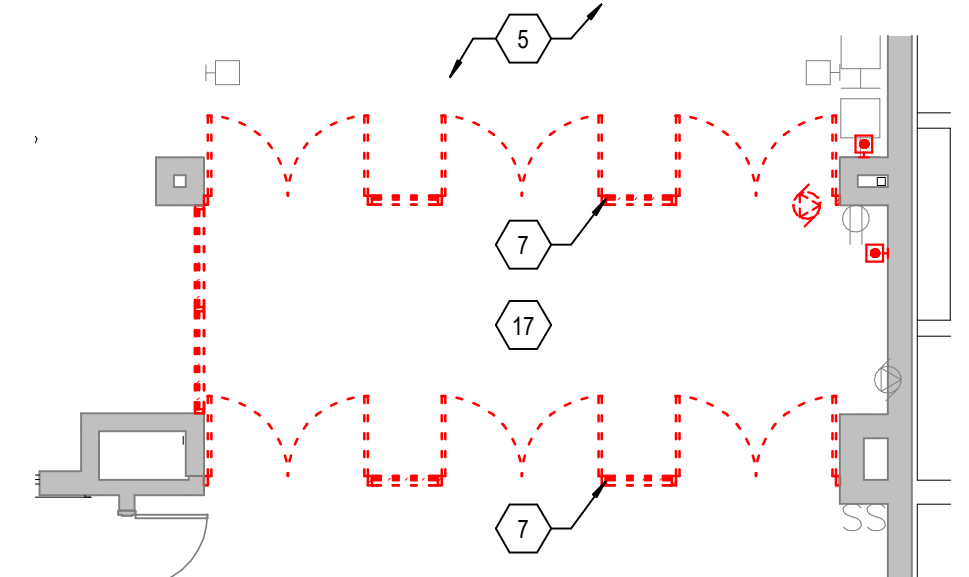

**GROUND FLOOR DEMOLITION PLAN
 DOOR 3N**
 4 AD201 SCALE: 1/8" = 1'-0"

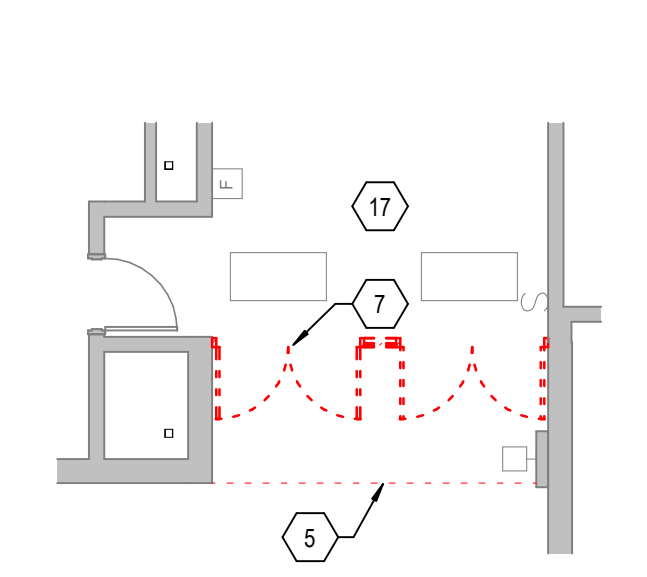

**GROUND FLOOR DEMOLITION PLAN
 DOOR 2W**
 3 AD201 SCALE: 1/8" = 1'-0"

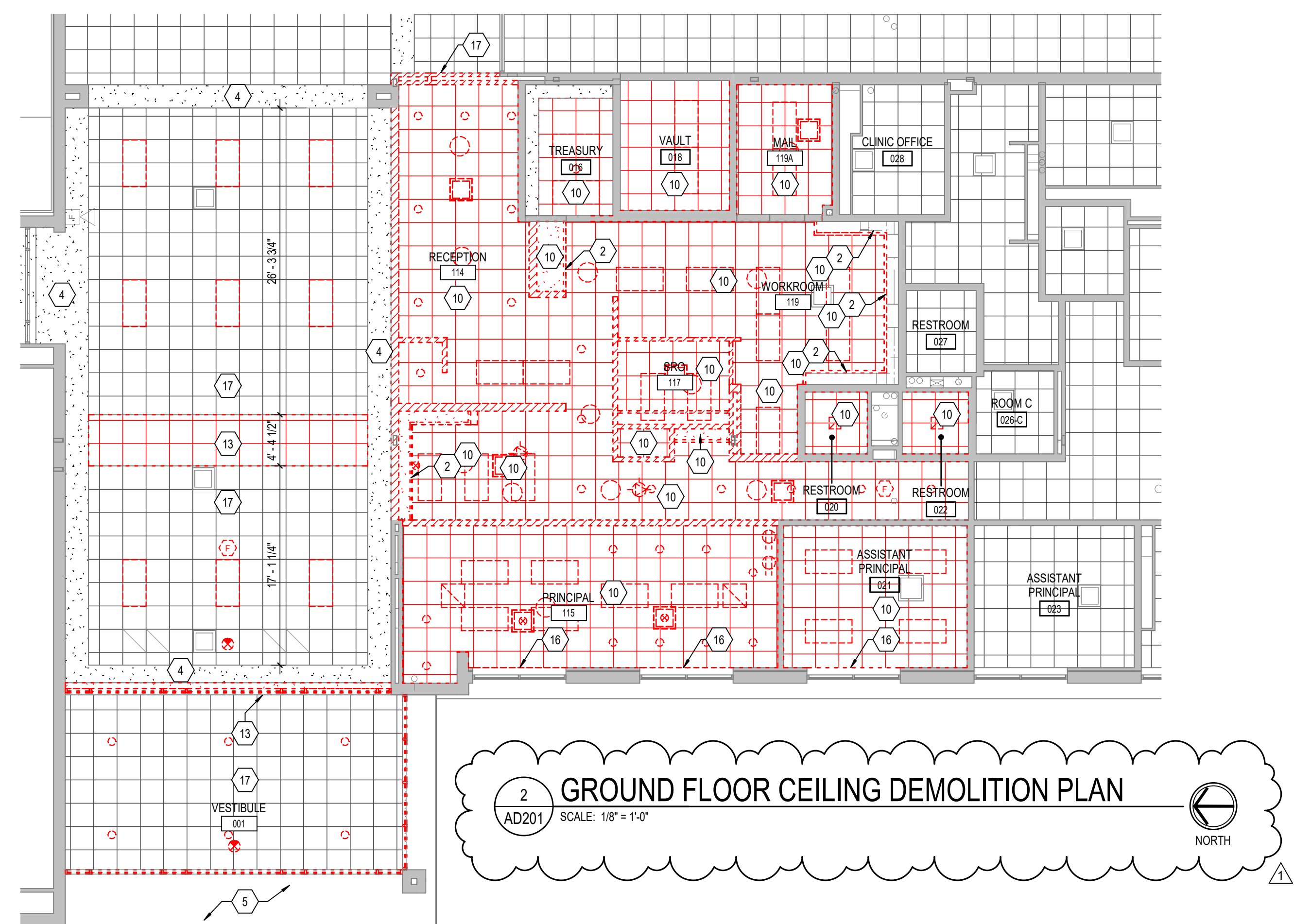

GROUND FLOOR CEILING DEMOLITION PLAN
 2 AD201 SCALE: 1/8" = 1'-0"

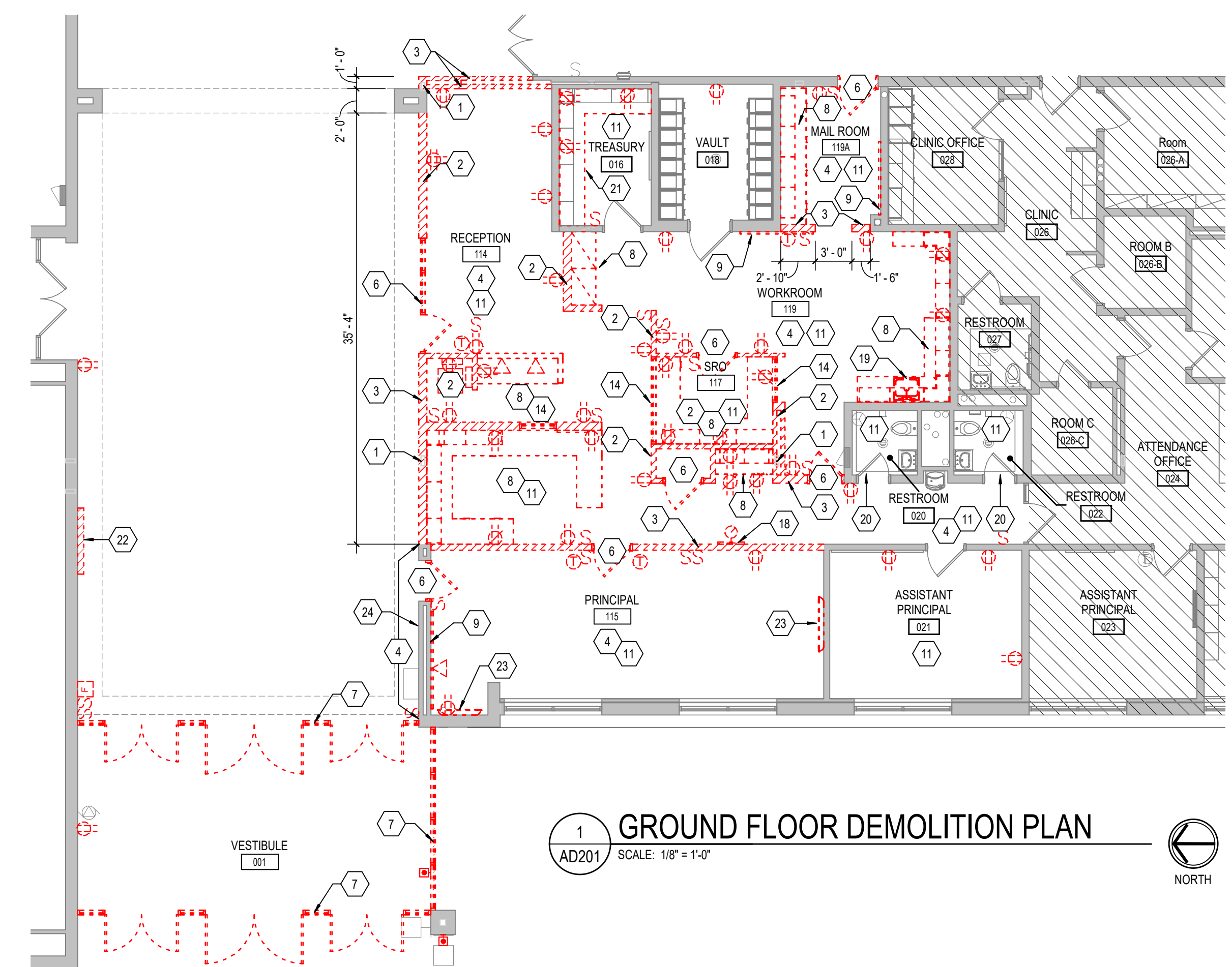

GROUND FLOOR DEMOLITION PLAN
 1 AD201 SCALE: 1/8" = 1'-0"

REFLECTED CEILING LEGEND

- FLUORESCENT LIGHT FIXTURES, RECESSED OR SURFACED MOUNTED. SEE ELECTRICAL DRAWINGS.
- DOWNLIGHT/HIGH BAY LIGHT FIXTURE. SEE ELECTRICAL DRAWINGS.
- CEILING MOUNTED PROJECTOR. SEE TECHNOLOGY DRAWINGS.
- RETURN/EXHAUST GRILL. SEE MECHANICAL DRAWINGS.
- SUPPLY AIR GRILL. SEE MECHANICAL DRAWINGS.
- LINEAR SLOT SUPPLY AIR GRILL. SEE MECHANICAL DRAWINGS.
- SUSPENDED ACOUSTICAL LAY-IN CEILING
MFG: ARMSTRONG MODEL #113
STYLE: SCHOOL ZONE HIGH CAC, HIGH NRC
DESCRIPTION: SQUARE EDGE
COLOR: WHITE SIZE: 24" x 24" x 3/4"
LOCATION: OFFICES
- SUSPENDED ACOUSTICAL LAY-IN CEILING
MFG: ARMSTRONG MODEL #1935
STYLE: UL779A HEALTH ZONE
DESCRIPTION: SQUARE EDGE
COLOR: WHITE SIZE: 2' x 2' x 3/4"
LOCATION: RESTROOMS
- SUSPENDED GYPSUM WALLBOARD CEILING SYSTEM
USE 5/8" WALLBOARD
PAINT: (P3). REFER TO A800 SERIES FINISH PLANS
- GYPSUM WALLBOARD BULKHEAD
PAINT: (P3). REFER TO A800 SERIES FINISH PLANS
- EXPOSED STRUCTURE
PAINT: (P3). REFER TO A800 SERIES FINISH PLANS
- CEILING ELEVATION MARK ABOVE FINISHED FLOOR (AT THAT LOCATION IF MULTIPLE FLOOR LEVELS ARE PRESENT)

CEILING PLAN NOTES

1. EXISTING CEILING TO REMAIN.
2. EXISTING SOFFIT. PROTECT AND REPAIR SOFFIT AS NEEDED FOR INSTALLATION OF NEW STOREFRONT.
3. PATCH AREA OF CEILING AFFECTED BY EXTENT OF NEW WORK. CEILING GRID AND PAD TO MATCH ADJACENT CEILING.
4. INSTALL NEW CEILINGS AT SAME HEIGHT AS PREVIOUSLY DEMOLISHED CEILINGS.
5. FACE OF WALL/BULKHEAD.
6. EXISTING BREAK METAL ENCLOSURE BETWEEN EDGE OF CEILING AND FACE OF WINDOW FRAME.
7. PATCH AND REPAIR GYPSUM BULKHEAD WHERE LIGHTS ARE RELOCATED. SEE ELECTRICAL DRAWINGS FOR ADDITIONAL INFORMATION.
8. -
9. -
10. -

GENERAL NOTES

- A. COORDINATE THE WORK OF EACH TRADE WITH THE WORK OF OTHER TRADES.
- B. ALL WORK IS TO BE COMPLETED IN STRICT ACCORDANCE WITH ALL APPLICABLE CODES, ORDINANCES, RULES, REGULATIONS AND STANDARDS INCLUDING, BUT NOT LIMITED TO THOSE LISTED ON THE COVER SHEET. ALL APPLICABLE RULES & REGULATIONS ARE TO BE THE MOST CURRENT ADOPTED EDITIONS.
- C. FIELD VERIFY EXISTING CONDITIONS AND DIMENSIONS PRIOR TO THE COMMENCEMENT OF WORK. DISCREPANCIES BETWEEN THE DOCUMENTS AND THE ACTUAL CONDITIONS SHALL BE BROUGHT TO THE ATTENTION OF THE ARCHITECT PRIOR TO THE COMMENCEMENT OF WORK.
- D. ALL DIMENSIONS ARE FROM CENTERLINE OF STRUCTURE. FINISH FACE OF WALL, FACE OF MASONRY OR FACE OF EXISTING ANY DIMENSIONS NOT SHOWN OR DEEMED QUESTIONABLE ARE TO BE VERIFIED BY ARCHITECT. DO NOT SCALE DRAWINGS.
- E. REFER TO WALL TYPE SCHEDULE, SHEET A200, TO DETERMINE WHICH WALLS EXTEND TO DECK. SEE STRUCTURAL FOR TOP SUPPORT DETAIL. WHERE METAL STUDS EXTEND TO DECK, PROVIDE SLIP CONNECTIONS FOR ROOF FLOOR DEFLECTION.
- F. ALL STEEL STUDS ARE TO BE BRACED ACCORDING TO MANUFACTURER LIMIT HEIGHT (L240).
- G. WHERE INSULATED OR SOUND WALLS EXTEND TO DECK, FILL DECK FLUTES WITH INSULATION SOUND ATTENUATION.
- H. REFER TO PLUMBING PLANS FOR LOCATION OF FLOOR DRAINS.
- I. WHERE ACCESS PANELS ARE SHOWN IN TOILET ROOM CHASES, FIELD LOCATION SHALL BE COORDINATED WITH OTHER TRADES PRIOR TO INSTALLATION.
- J. ALL CONCRETE MASONRY UNITS (CMU) SHALL BE LAID RUNNING BOND (U.O. CMU WALLS THAT DO NOT LAY OUT IN FULL OR HALF LENGTHS SHALL BE BALANCED SO AS NOT TO HAVE ANY PIECES LESS THAN 4" IN LENGTH).
- K. ALL INTERIOR MASONRY UNITS THAT RUN TO UNDERSIDE OF DECK ABOVE SHALL HAVE A 2" JOINT (U.O.) AT THE DECK TO BE FILLED WITH FIRE STOPPING CONCRETE WALLS PER PROJECT MANUAL, AND MINERAL WOOL AT THE NON-RATED RAISE TO ALLOW FOR DEFLECTION.
- L. THERE SHALL BE PERIMETER INSULATION CONTINUOUS AROUND THE ENTIRE PERIMETER OF THE BUILDING EXTENDING 2" MINIMUM (R-15 MIN.) HORIZONTAL.
- M. PROVIDE MISCELLANEOUS SUPPORT FOR ALL CEILING SUSPENDED ITEMS.
- N. O. DOOR AND FRAME NUMBERS CORRESPOND TO ROOM NUMBERS. WHERE MORE THAN ONE DOOR OCCURS IN A ROOM, A SUFFIX HAS BEEN ADDED (E.G. A100-1). SEE A800 SERIES DRAWINGS FOR DOOR SCHEDULE AND DETAILS.
- P. ALL DOOR FRAMES SHALL BE LOCATED 4" OFF FINISH WALLS OR 4" OFF MASONRY WALLS UNLESS NOTED OTHERWISE.
- Q. ALL GLASS AT INTERIOR DOOR FRAMES, DOOR LITES AND WINDOW FRAMES IS TO BE 1/4" CLEAR TEMPERED GLASS UNLESS NOTED OTHERWISE.
- R. AT BUILDING EXPANSION JOINTS, ALL PARTITIONS, CEILINGS, FLOORS AND ALL WALL, FLOOR OR CEILING MOUNTED ITEMS SHALL BE ANCHORED TO THE BUILDING STRUCTURE ON ONLY ONE SIDE OF THE EXPANSION JOINTS. CONTRACTOR SHALL COORDINATE CONSTRUCTION OR INSTALLATION OF ALL ITEMS NOTED TO ASSURE THAT NO SUCH ITEMS BRIDGE ACROSS THE EXPANSION JOINT.
- S. ALL SLAB-ON-GRADE CONTROL JOINTS TO BE CLEANED AND CALKED PRIOR TO PLACEMENT OF FLOOR FINISH.
- T. SEE REFLECTED CEILING PLANS FOR BULKHEAD LOCATIONS AND DETAILS.
- U. REFER TO MECHANICAL DRAWINGS FOR WALL LOUVER LOCATIONS, SIZES AND QUANTITIES.
- V. SEE A800 SERIES DRAWINGS FOR FINISH SCHEDULE AND PLANS.
- W. SEE A800 SERIES DRAWINGS FOR EQUIPMENT SCHEDULE AND PLANS. PROVIDE BLOCKING IN STUD WALLS AND/OR GROUDED MASONRY CORES AS REQUIRED TO SUPPORT EQUIPMENT.
- X. PROVIDE FIRE RESISTANT TREATED WOOD BLOCKING SUPPORTS AS REQUIRED FOR ALL SURFACE MOUNTED ITEMS.
- Y. WHERE DISMILAR FLOOR MATERIALS MEET, THEY SHALL DO SO UNDER THE CENTERLINE OF THE DOOR UNLESS NOTED OTHERWISE. APPLY SEALANT AT ALL JUNCTURES BETWEEN DIFFERENT MATERIALS (E.G. MASONRY TO GYPSUM WALL BOARD) UTILIZING THE APPROPRIATE TYPE PER SPECIFICATIONS. COLOR TO BE SELECTED BY ARCHITECT.
- AA. APPLY SEALANT AT ALL COUNTERTOPS AND BLACKSPASHES AT JUNCTURE WITH WALL.
- BB. ALL DOORS MUST BE INSTALLED WITH AT LEAST THE MINIMUM MANEUVERING CLEARANCE AT THE DOOR APPROACH PER THE MOST CURRENT AMERICANS WITH DISABILITIES ACT.
- CC. BASE FLOOR ELEVATION INDICATED FOR THIS PROJECT IS 100'-0". REFER TO SITE PLAN FOR CORRELATION TO USGS DATUM.

GENERAL REFLECTED CEILING PLAN NOTES

- A. SEE THE ELECTRICAL DRAWINGS FOR SIZES, TYPES, AND QUANTITIES OF LIGHT FIXTURES, SPEAKERS, SMOKE DETECTORS, AND OTHER CEILING MOUNTED ELECTRICAL DEVICES.
- B. SEE THE MECHANICAL DRAWINGS FOR SIZES, TYPES, AND QUANTITIES OF DIFFUSERS, GRILLES, AND OTHER MECHANICAL CEILING MOUNTED DEVICES.
- C. PROVIDE, FIELD LOCATE AND INSTALL 18" x 18" FLUSH ACCESS PANELS AT ALL MECHANICAL AND PLUMBING PIPING VALVE LOCATIONS ABOVE SUSPENDED GYPSUM BOARD CEILINGS. SEE THE MECHANICAL AND PLUMBING DRAWINGS FOR LOCATIONS.
- D. SEE THE STRUCTURAL DRAWINGS FOR MASONRY WALLS USED FOR SHEAR WALLS THAT ARE REQUIRED TO EXTEND TO DECK/STRUCTURE ABOVE. PROVIDE BRACING FOR ALL MASONRY WALLS NOT EXTENDING TO THE DECK/STRUCTURE AS DETAILED ON STRUCTURAL DRAWINGS.
- E. METAL STUDS WALLS SHALL BE ATTACHED TO THE STRUCTURE ABOVE WITH SLIP CONNECTORS. STUD WALLS NOT EXTENDING TO THE STRUCTURE/DECK ABOVE SHALL RECEIVE DIAGONAL METAL STUD BRACING AT MAXIMUM 4'-0" O.C.
- F. THE SUSPENDED ACOUSTICAL TILE CEILING GRID AS SHOWN ON THESE DRAWINGS IS REPRESENTATIONAL. THE CEILING GRID IS TO BE BROKEN AS REQUIRED AT LIGHT FIXTURES, PROJECTION SCREENS, ETC.
- G. ALL EXISTING GYPSUM OR PLASTER CEILINGS AND BULKHEADS TO REMAIN ARE TO BE PAINTED P-CEILING BRIGHT WHITE UNLESS NOTED OTHERWISE. (SEE A800 SERIES DRAWINGS).
- H. SEE MECHANICAL, PLUMBING AND ELECTRICAL DOCUMENTS FOR ADDITIONAL CEILING WORK REQUIRED BY NEW MEP WORK.

PLAN NOTES

1. ALIGN FINISH FACE AS INDICATED.
2. WALL OPENING WITH NEW WALL CONSTRUCTION AS REQUIRED TO MATCH ADJACENT WALL MATERIAL. WHERE INFILL IS EXPOSED IN THE FINISH WORK, MATCH EXISTING BRICK OR BLOCK AS REQUIRED. TOOTH IN TO MATCH EXISTING COLORING. PREPARE SURFACES FOR INSTALLATION OF NEW FINISH.
3. ALUMINUM BREAK METAL ENCLOSURE TO MATCH STOREFRONT FRAME.
4. EXISTING BACKLIT SIGN.
5. LINE OF BULKHEAD ABOVE.
6. LINE OF EXISTING SOFFIT ABOVE. PROTECT AND REPAIR SOFFIT AS NEEDED FOR INSTALLATION OF NEW STOREFRONT.
7. PATCH AREA OF CEILING AFFECTED BY EXTENT OF NEW WORK. CEILING GRID AND PAD TO MATCH ADJACENT CEILING.
8. NEW COUNTERTOP. SEE FINISH PLANS FOR ADDITIONAL INFORMATION.
9. OWNER PROVIDED TV.
10. THROUGH WALL DROP BOX. SEE EQUIPMENT SCHEDULE FOR ADDITIONAL INFORMATION.
11. RECEPTION DESK. SEE A800 SERIES.

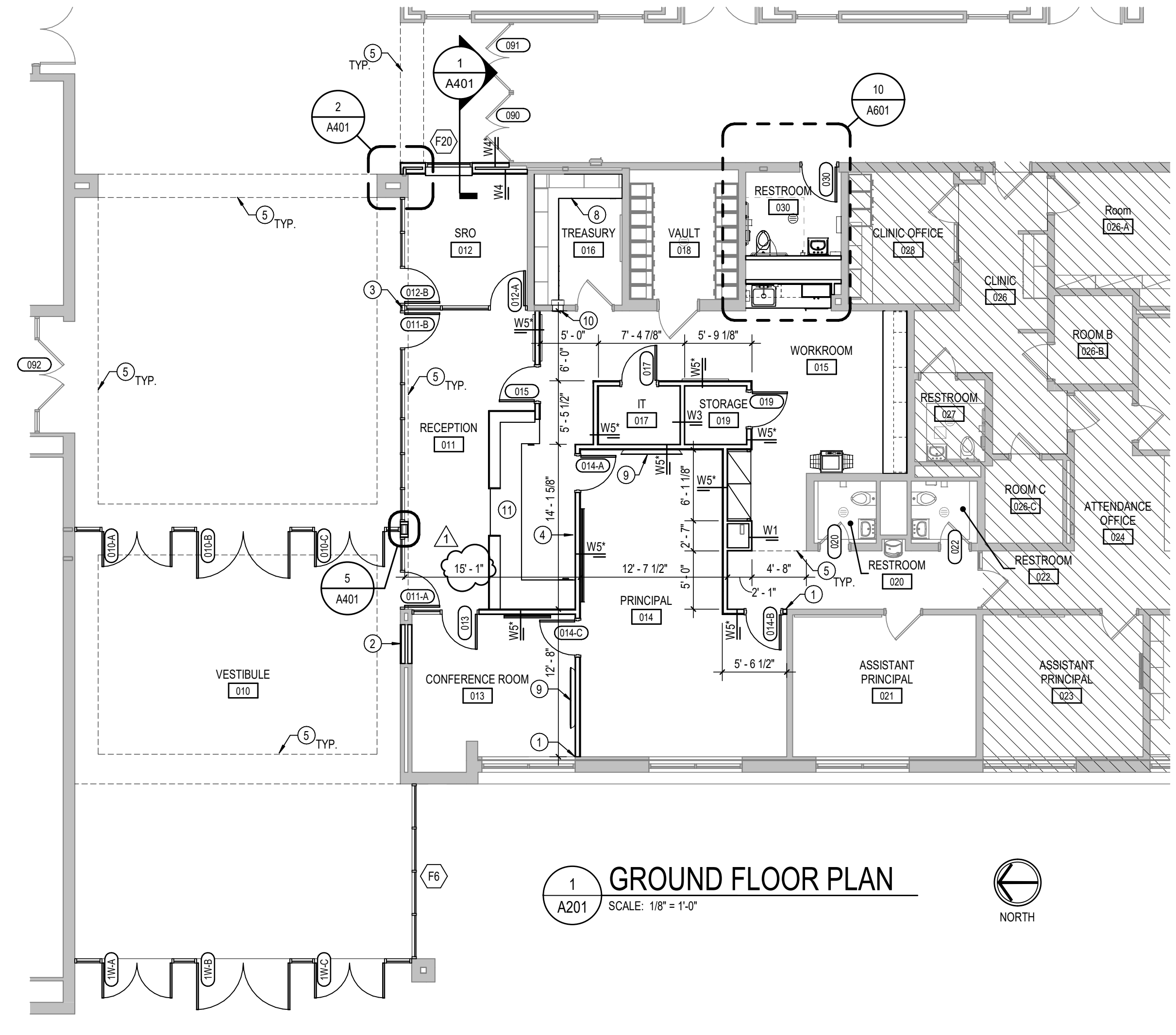
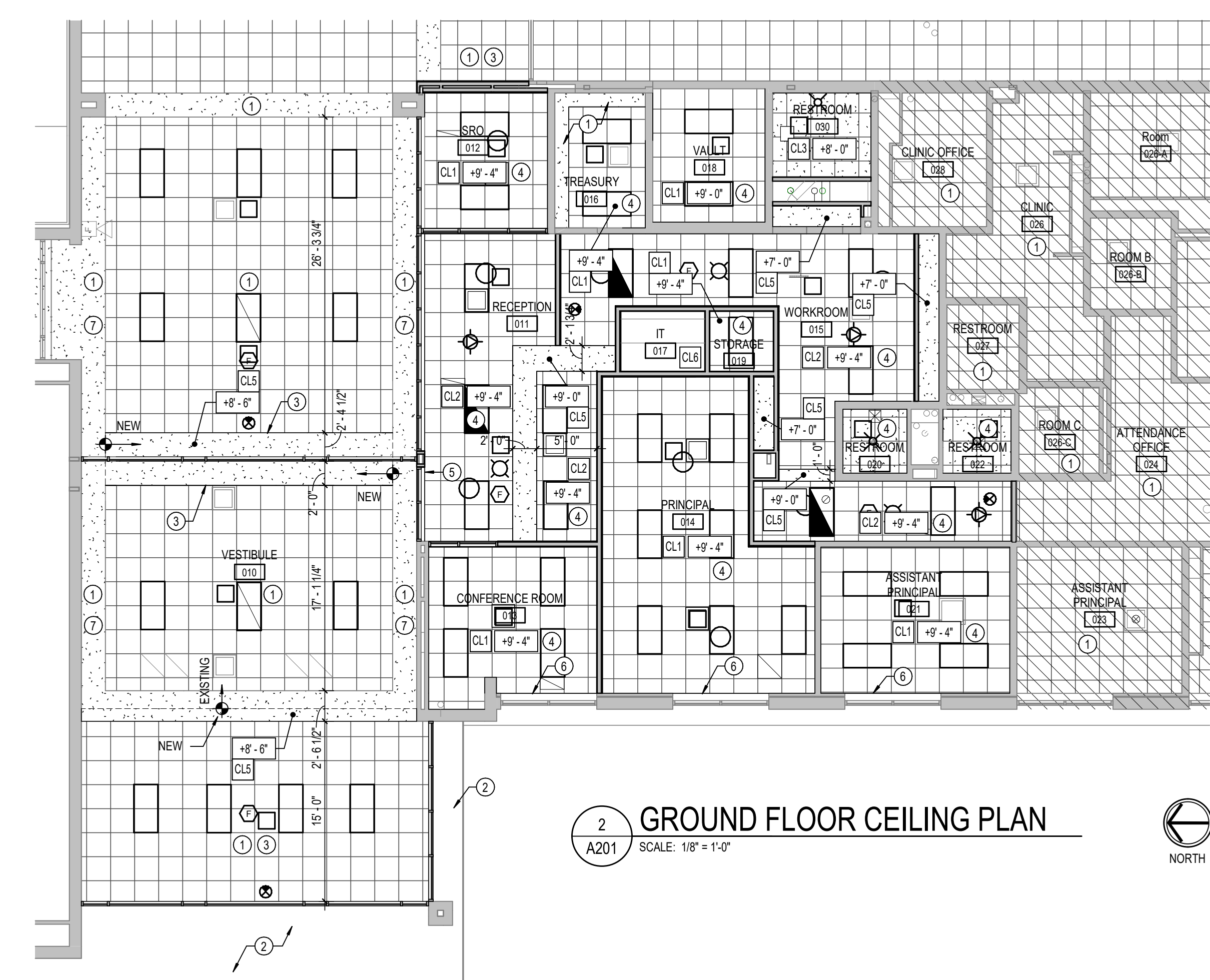
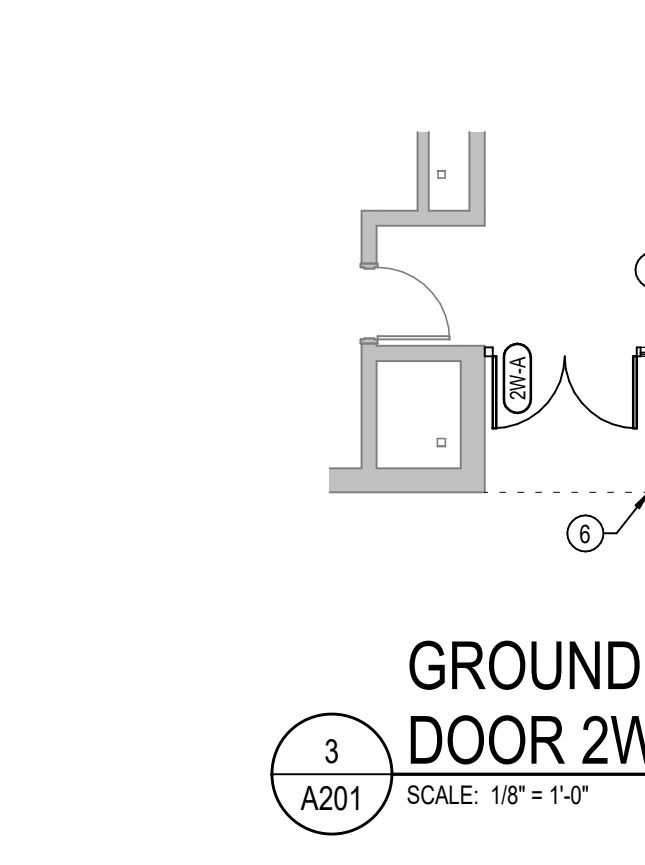
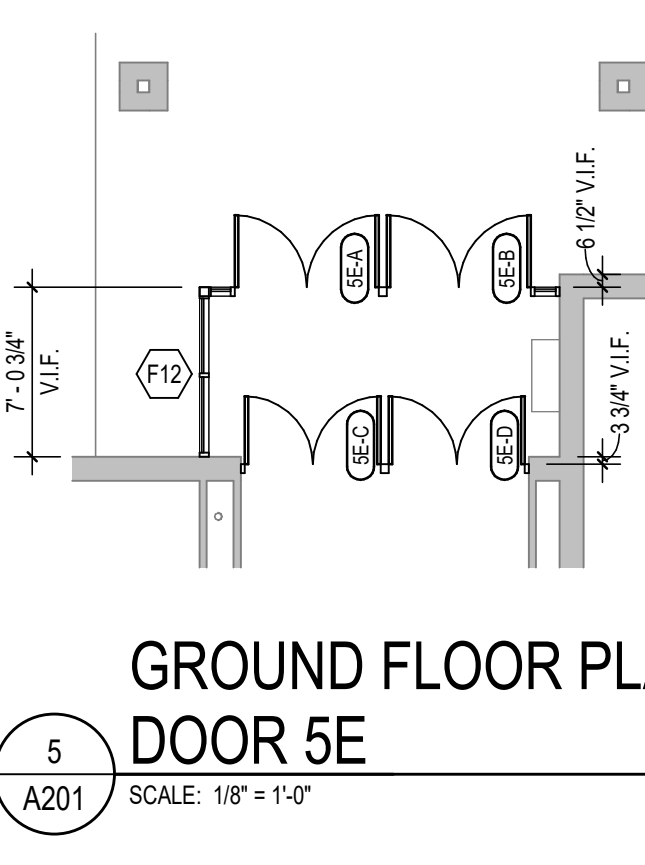
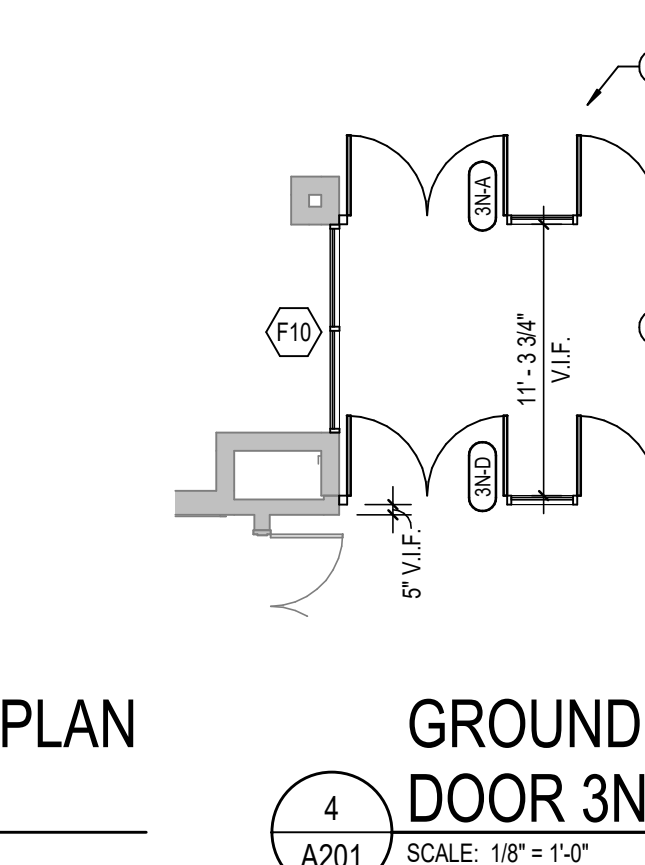
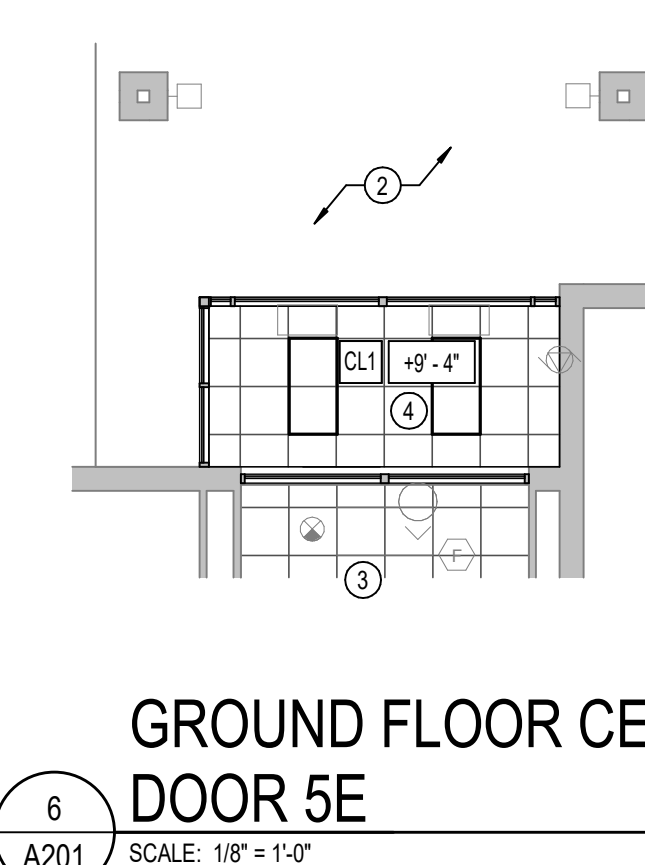
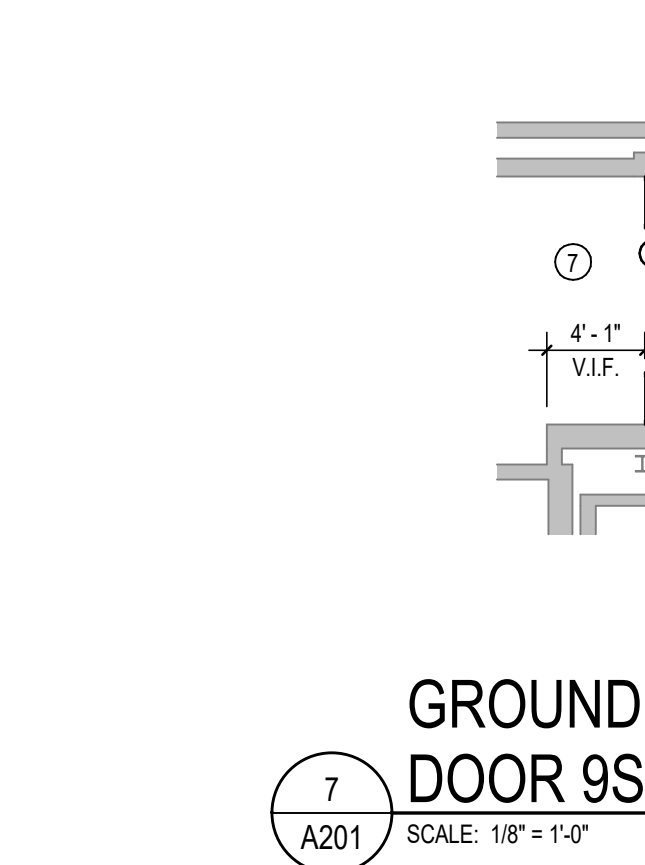
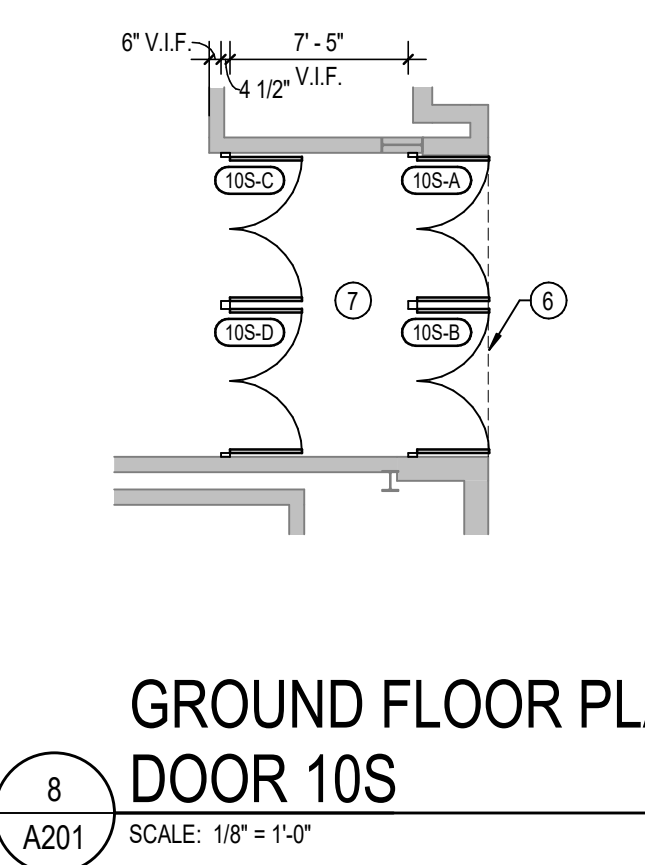
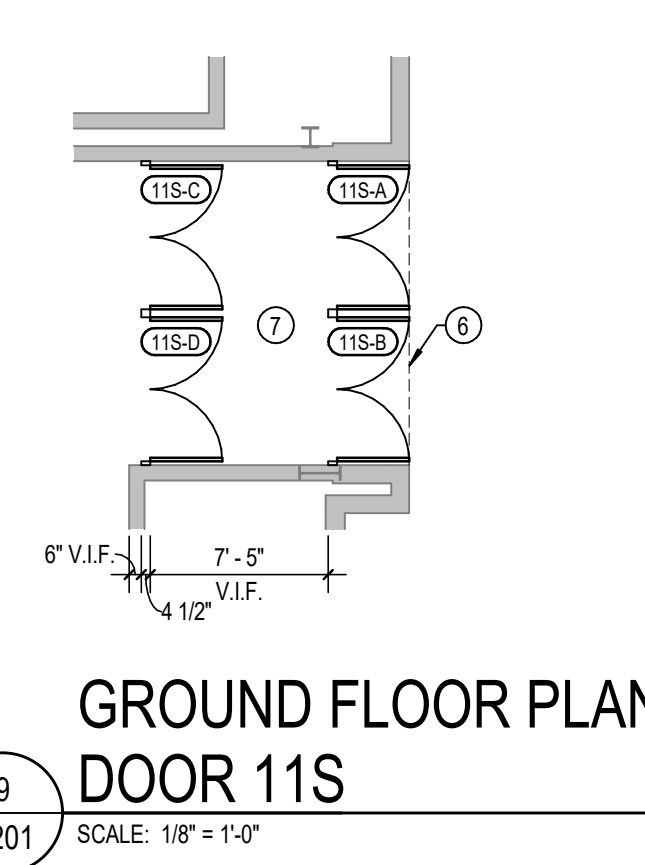

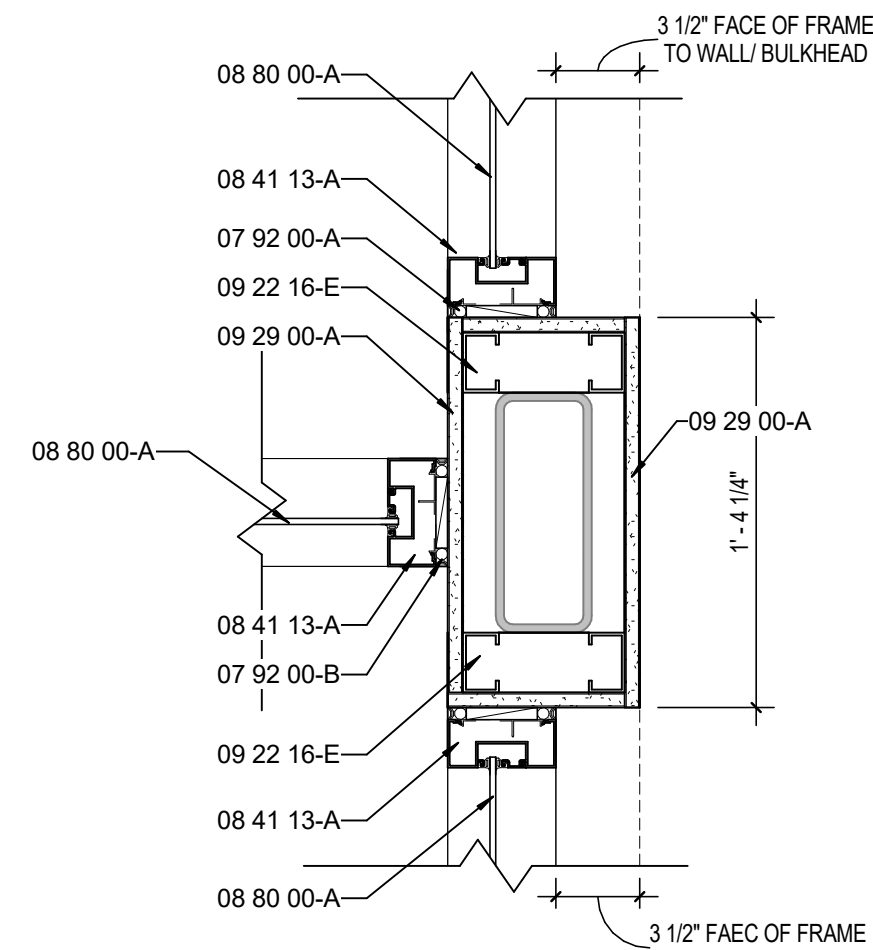

5 ENLARGED PLAN DETAIL
A401 SCALE: 1 1/2" = 1'-0"

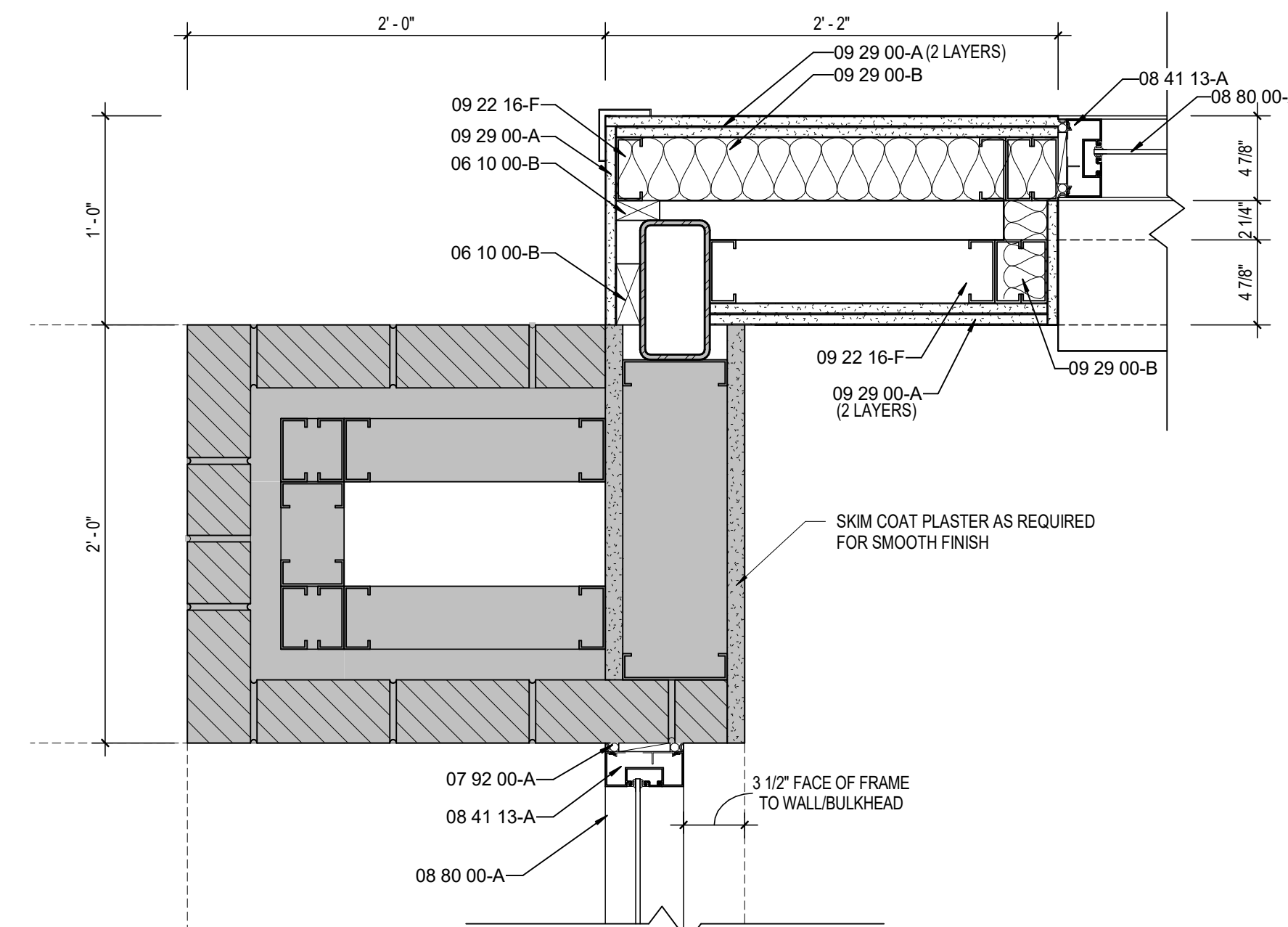

2 ENLARGED PLAN DETAIL
A401 SCALE: 1 1/2" = 1'-0"

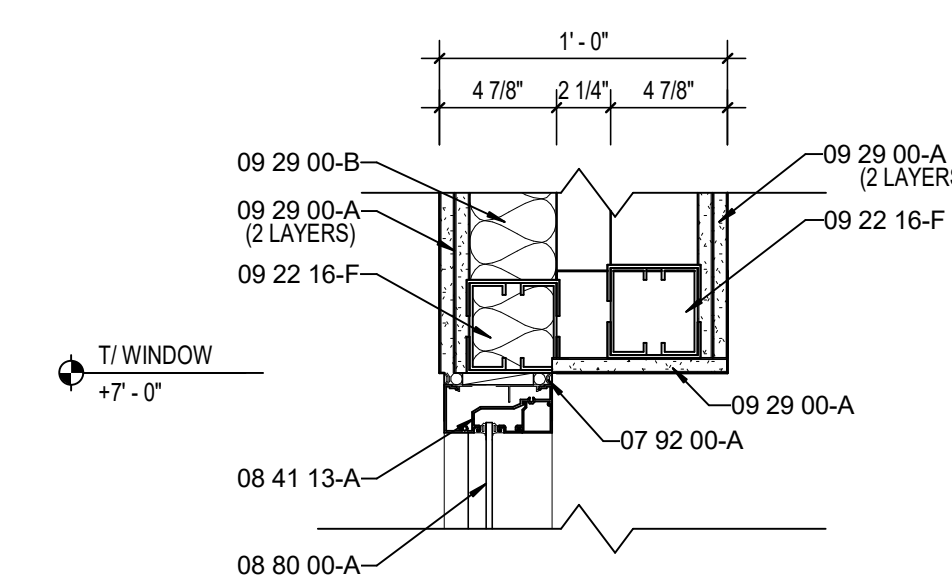

3 ENLARGED SECTION DETAIL
A401 SCALE: 1 1/2" = 1'-0"

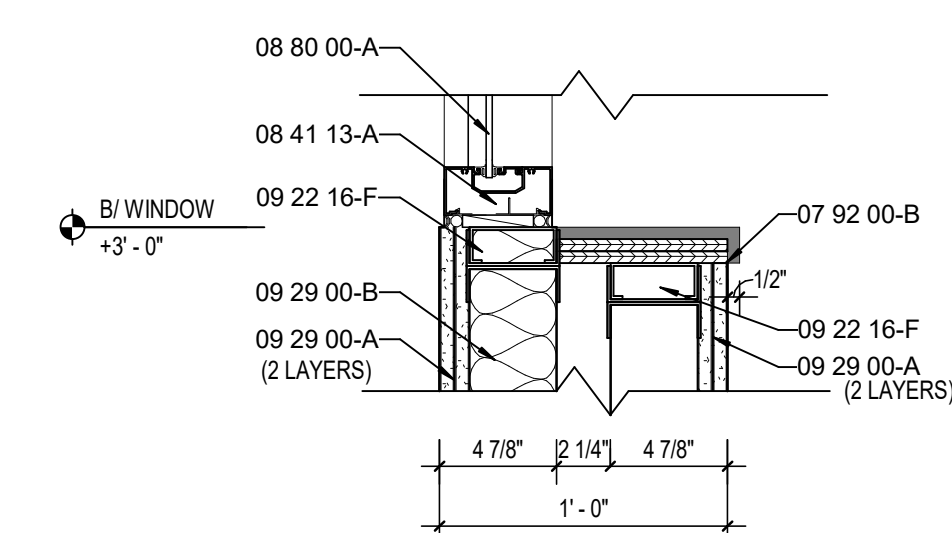

4 ENLARGED SECTION DETAIL
A401 SCALE: 1 1/2" = 1'-0"

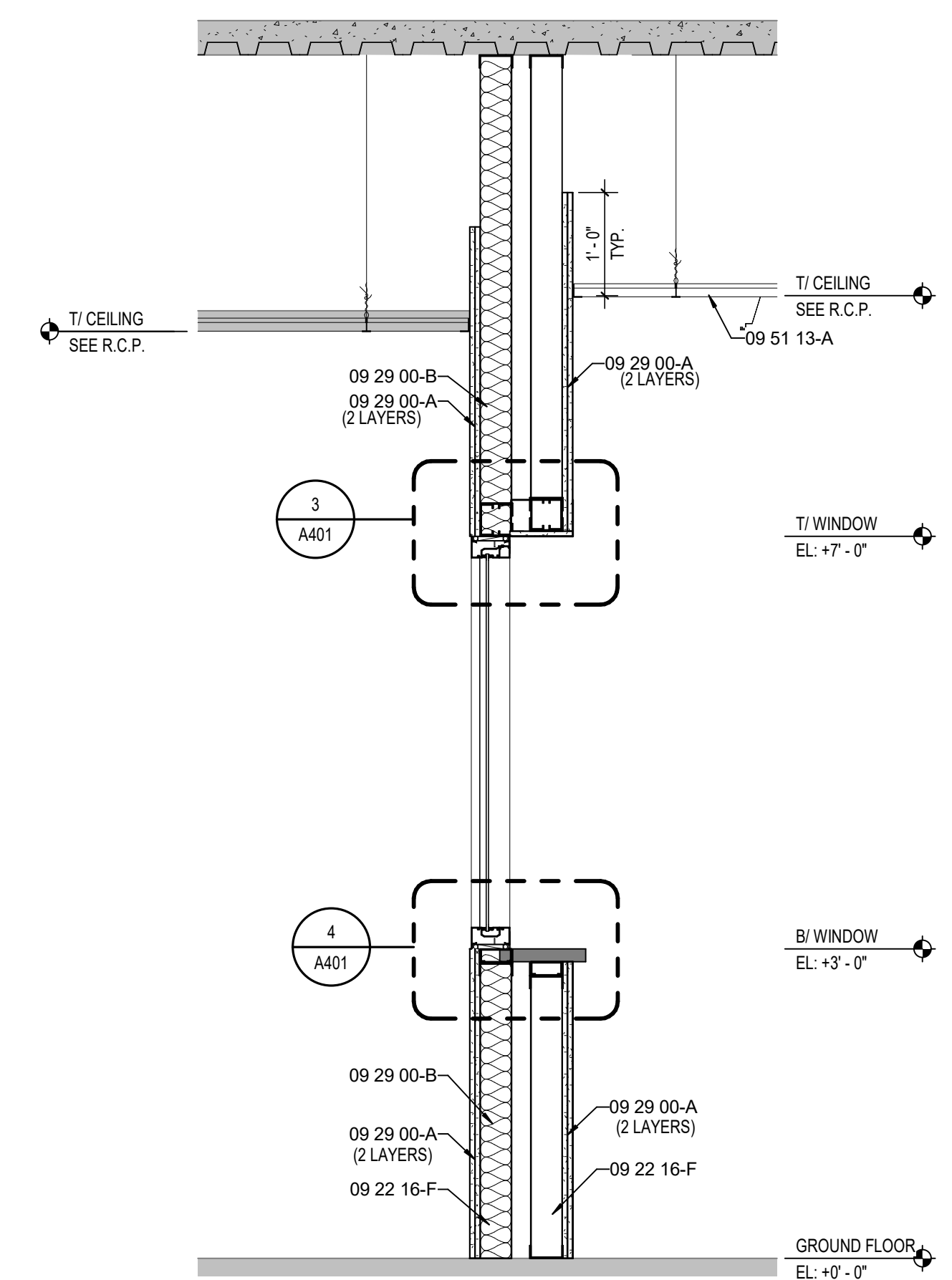

1 WALL SECTION
A401 SCALE: 3/4" = 1'-0"

KEYNOTE LEGEND

06 10 00-B	1X WOOD BLOCKING
06 10 00-C	2X WOOD BLOCKING
07 92 00-A	BAGGER ROD AND SEALANT
07 92 00-B	SEALANT EACH SIDE TYPICAL
08 41 13-A	4 1/2" ALUMINUM-FRAMED STOREFRONT
08 80 00-A	GLAZING - SEE SCHEDULE/ELEVATIONS
09 22 16-E	2 1/2" STEEL STUD
09 22 16-F	3 5/8" STEEL STUD
09 29 00-A	3/8" GYPSUM WALL BOARD (SEE SPECS FOR TYPE)
09 29 00-B	SOUND ATTENUATION INSULATION
09 51 13-A	ACOUSTICAL CEILING SUSPENSION ASSEMBLY



CSO
8831 Keystone Crossing, Indianapolis, IN 46240
317.846.7800 | csoclient
© 2025 CSO Architects, Inc. All Rights Reserved.

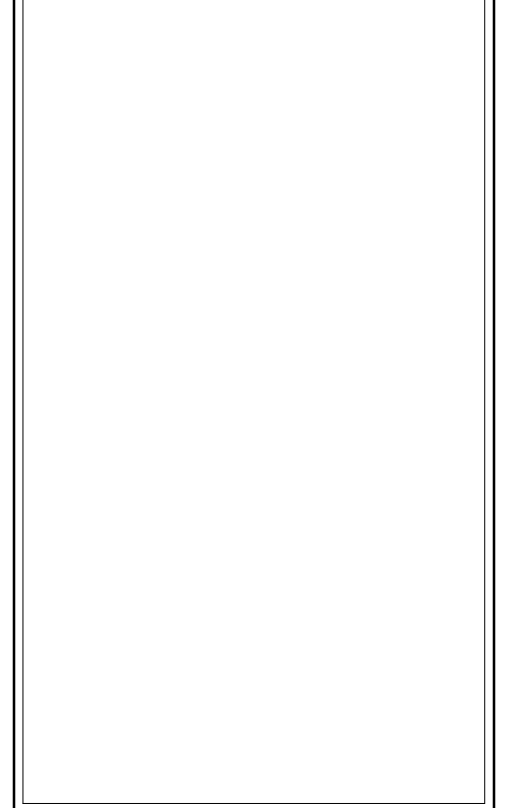

PROJECT:
**SOUTH MADISON COMMUNITY SCHOOL CORPORATION
SECURITY IMPROVEMENTS FOR
PENDLETON HEIGHTS HIGH SCHOOL
1 ARABIAN DR. PENDLETON, IN 46064**

SCOPE DRAWINGS:
These drawings indicate the general scope of the project in terms of mechanical design concept, the structure of the building, mechanical and electrical systems.
The drawings do not necessarily indicate or describe all work required for full performance and completion of the project.
On the basis of the general scope indicated on drawings, the trade contractors shall furnish all items required for the proper execution and completion of the work.

REVISIONS:

1	ADDENDUM #1	2025-03-05
---	-------------	------------

ISSUE DATE	DRAWN BY	CHECKED BY
03/05/2025	NRS	BJK

DRAWING TITLE:
WALL SECTIONS

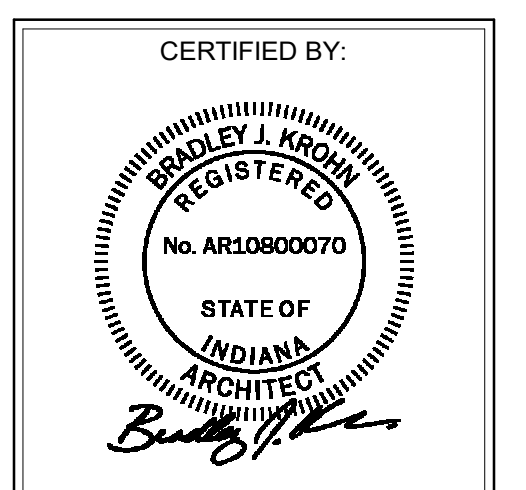

DRAWING NUMBER:
A401

PROJECT NUMBER:
2024128

DOOR AND FRAME SCHEDULE																
DOOR MARK	PAIR	SIZE			MATERIAL	FINISH	ELEVATION	FRAME			DETAIL			UL RATING	STC RATING	REMARKS
		WIDTH	HEIGHT	THICKNESS				MATERIAL	FINISH	ELEVATION	GLASS	HEAD	LAMB			
010-A	PAIR	3'-0"	7'-0"	1 3/4"	AL	AN	D3	C	AL	AN	F7	B	H9	J10	S1	
010-B	PAIR	4'-0"	7'-0"	1 3/4"	AL	AN	D3	C	AL	AN	F7	B	H9	J10	S1	
010-C	PAIR	3'-0"	7'-0"	1 3/4"	AL	AN	D3	C	AL	AN	F7	C	H9	J10	S1	
011-A	SGL	3'-0"	7'-0"	1 3/4"	AL	AN	D3	C	AL	AN	F17	C	H9	J10	S1	
011-B	SGL	3'-0"	7'-0"	1 3/4"	AL	AN	D3	B	AL	AN	F16	B	H9	J10	S1	
012-A	SGL	3'-0"	7'-0"	1 3/4"	AL	AN	D3	B	AL	AN	F18	B	H9	J10	S1	
012-B	SGL	3'-0"	7'-0"	1 3/4"	AL	AN	D3	B	AL	AN	F16	B	H9	J10	S1	
013	SGL	3'-0"	7'-0"	1 3/4"	AL	AN	D3	B	AL	AN	F19	B	H9	J10	S1	
014-A	SGL	3'-0"	7'-0"	1 3/4"	WD	ST	D1	-	HM	PT	F1	-	H8	J9	S1	
014-B	SGL	3'-0"	7'-0"	1 3/4"	WD	ST	D1	-	HM	PT	F1	-	H8	J9	S1	
014-C	SGL	3'-0"	7'-0"	1 3/4"	WD	ST	D1	-	HM	PT	F1	-	H8	J9	S1	
015	SGL	3'-0"	7'-0"	1 3/4"	WD	ST	D2	B	HM	PT	F1	-	H8	J9	S1	
017	SGL	3'-0"	7'-0"	1 3/4"	WD	ST	D1	-	HM	PT	F1	-	H8	J9	S1	
019	SGL	3'-0"	7'-0"	1 3/4"	WD	ST	D1	-	HM	PT	F1	-	H8	J9	S1	
020	SGL	2'-6"	7'-0"	1 3/4"	WD	ST	ETR	-	HM	PT	ETR	-	ETR	S1	-	2
022	SGL	2'-6"	7'-0"	1 3/4"	WD	ST	ETR	-	HM	PT	ETR	-	ETR	S1	-	2
030	SGL	3'-0"	7'-0"	1 3/4"	WD	ST	ETR	-	HM	PT	F1	-	ETR	S1	-	3
090	PAIR	2'-10"	7'-0"	1 3/4"	WD	ST	ETR	-	HM	PT	ETR	-	ETR	S1	-	3
091	PAIR	2'-10"	7'-0"	1 3/4"	WD	ST	ETR	-	HM	PT	ETR	-	ETR	S1	-	3
092	PAIR	3'-0"	7'-0"	1 3/4"	WD	ST	ETR	-	HM	PT	ETR	-	ETR	S1	-	3

DOOR AND FRAME SCHEDULE - EXTERIOR REPLACEMENT																
DOOR MARK	PAIR	SIZE			MATERIAL	FINISH	ELEVATION	FRAME			DETAIL			UL RATING	STC RATING	REMARKS
		WIDTH	HEIGHT	THICKNESS				MATERIAL	FINISH	ELEVATION	GLASS	HEAD	LAMB			
1W-A	PAIR	4'-0"	7'-0"	2"	AL	AN	D3	A	AL	AN	F5	A	H1	J11/J1A	-	1
1W-B	PAIR	4'-0"	7'-0"	2"	AL	AN	D3	A	AL	AN	F5	A	H1	J11/J1A	-	1
1W-C	PAIR	3'-0"	7'-0"	2"	AL	AN	D3	A	AL	AN	F5	A	H1	J11/J1A	-	1
2W-A	PAIR	3'-0"	7'-0"	2"	AL	AN	D3	A	AL	AN	F8	A	H2	J2/J2A	-	1
2W-B	PAIR	3'-0"	7'-0"	2"	AL	AN	D3	A	AL	AN	F8	A	H2	J2/J2A	-	1
3N-A	PAIR	3'-4"	7'-0"	2"	AL	AN	D3	A	AL	AN	F9	A	H3	J11/J1A	-	1
3N-B	PAIR	3'-4"	7'-0"	2"	AL	AN	D3	A	AL	AN	F9	A	H3	J11/J1A	-	1
3N-C	PAIR	3'-4"	7'-0"	2"	AL	AN	D3	A	AL	AN	F9	A	H3	J11/J1A	-	1
3N-D	PAIR	3'-4"	7'-0"	1 3/4"	AL	AN	D3	A	AL	AN	F22	A	H4	J3	-	1
3N-E	PAIR	3'-4"	7'-0"	1 3/4"	AL	AN	D3	A	AL	AN	F22	A	H4	J3	-	1
3N-F	PAIR	3'-4"	7'-0"	1 3/4"	AL	AN	D3	A	AL	AN	F22	A	H4	J3	-	1
SE-A	PAIR	3'-0"	7'-0"	2"	AL	AN	D3	A	AL	AN	F11	A	H5	J5	-	1
SE-B	PAIR	3'-0"	7'-0"	2"	AL	AN	D3	A	AL	AN	F11	A	H5	J5	-	1
SE-C	PAIR	2'-10"	7'-0"	1 3/4"	AL	AN	D3	B	AL	AN	F13	B	H6	J4	-	1
SE-D	PAIR	2'-10"	7'-0"	1 3/4"	AL	AN	D3	B	AL	AN	F13	B	H6	J4	-	1
SS	PAIR	3'-0"	7'-0"	2"	AL	AN	D3	A	AL	AN	F14	A	H7	J11/J1A	-	1
10S-A	PAIR	3'-0"	7'-0"	2"	AL	AN	D3	A	AL	AN	F15	A	H7	J2	-	1
10S-B	PAIR	3'-0"	7'-0"	2"	AL	AN	D3	A	AL	AN	F15	A	H7	J2	-	1
10S-C	PAIR	3'-0"	7'-0"	1 3/4"	AL	AN	D3	B	AL	AN	F21	B	H7	J6/J7	-	1
10S-D	PAIR	3'-0"	7'-0"	1 3/4"	AL	AN	D3	B	AL	AN	F21	B	H7	J6/J7	-	1
11S-A	PAIR	3'-0"	7'-0"	2"	AL	AN	D3	A	AL	AN	F15	A	H7	J2	-	1
11S-B	PAIR	3'-0"	7'-0"	2"	AL	AN	D3	A	AL	AN	F15	A	H7	J6	-	1
11S-C	PAIR	3'-0"	7'-0"	1 3/4"	AL	AN	D3	B	AL	AN	F21	B	H7	J6/J7	-	1
11S-D	PAIR	3'-0"	7'-0"	1 3/4"	AL	AN	D3	B	AL	AN	F21	B	H7	J6/J7	-	1

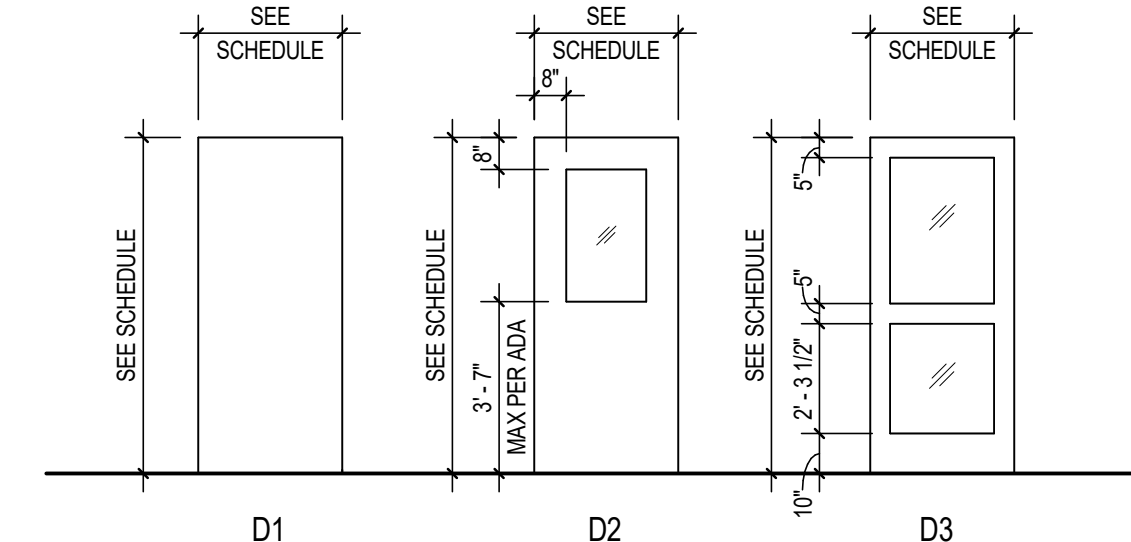

DOOR ELEVATIONS
SCALE: 1/4" = 1'-0"

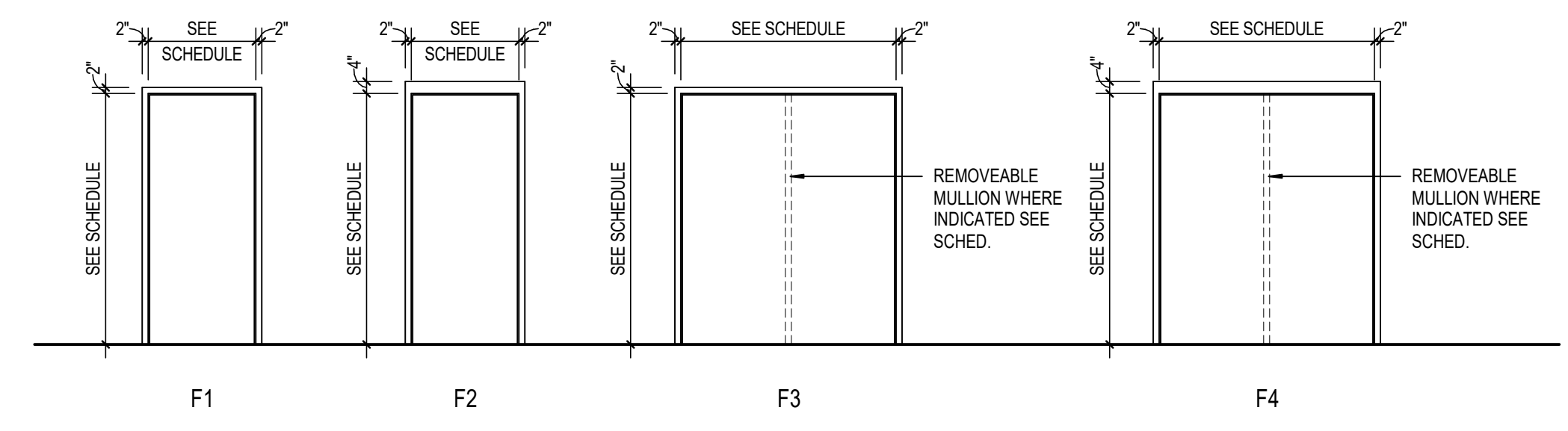

FRAME ELEVATIONS
SCALE: 1/4" = 1'-0"

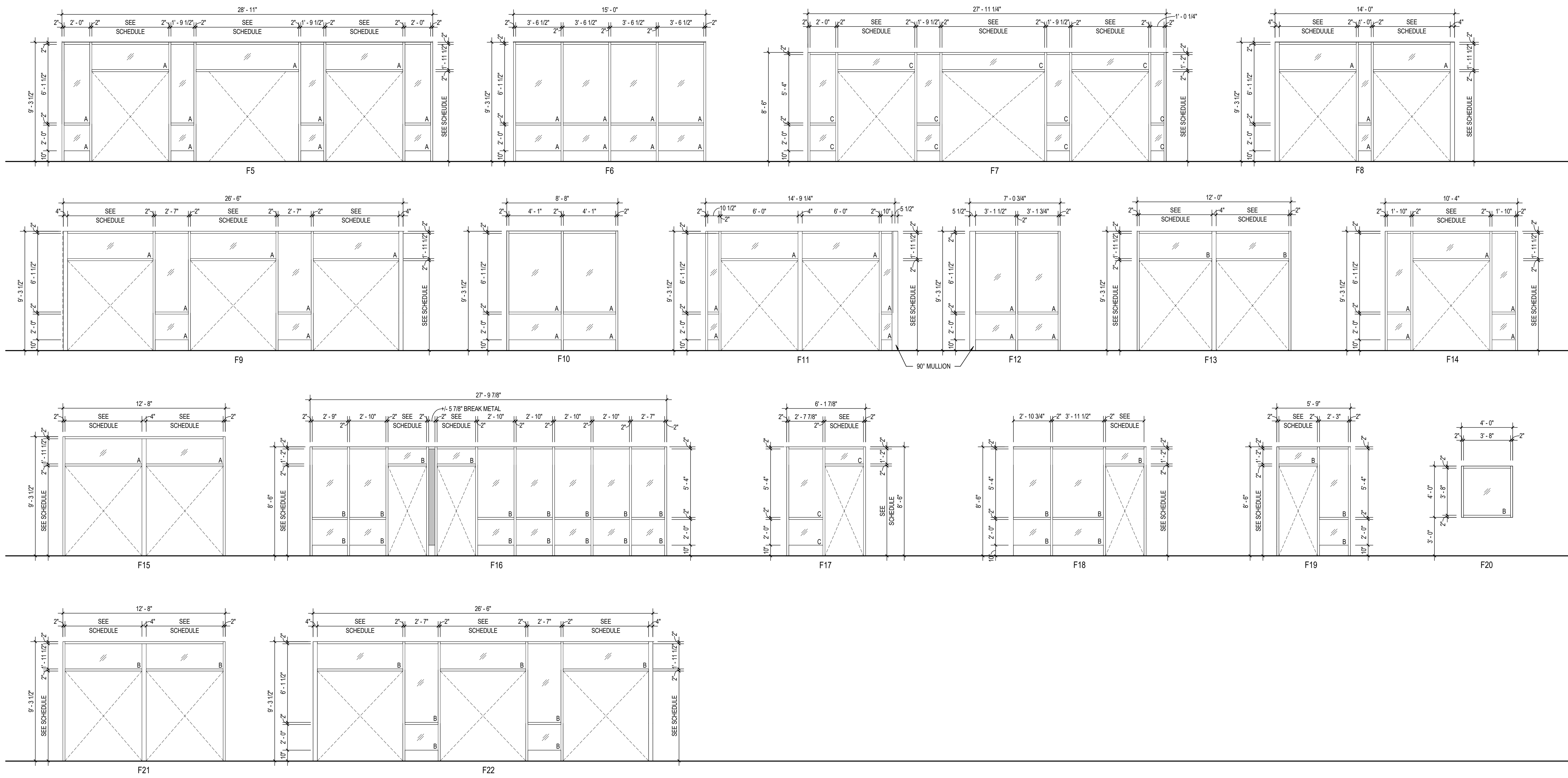

GLASS SCHEDULE

- A. 1 1/8" THICK LAMINATED, LOW E, INSULATING GLAZING WITH 2 PANE 1/4" GLASS AND 1/2" AIRSPACE
- B. 5/16" CLEAR LAMINATED GLAZING
- C. 3/8" TEMPERED SCHOOL GUARD GLAZING

ABBREVIATIONS LEGEND

- AL = ALUMINUM
- AN = ANODIZED
- BL = BORROWED LITE
- GLM = GALVANNEALED HOLLOW METAL
- GL = GLASS
- ETR = EXISTING TO REMAIN
- HM = HOLLOW METAL
- PT = PAINT
- ST = STAIN
- SS = STAINLESS STEEL
- STL = STEEL
- WD = WOOD
- 90M = 90 MINUTE ASSEMBLY RATING
- SEE = SEE REMARKS COLUMN FOR NOTES

GENERAL DOOR NOTES

- THESE GENERAL NOTES APPLY TO THE DOOR SCHEDULE.
- DOOR AND FRAME NUMBERS CORRESPOND TO RESPECTIVE ROOM NUMBER. IN ROOMS WITH MULTIPLE OPENINGS, A NUMERICAL SUFFIX HAS BEEN ADDED TO DOOR NUMBERS.
- VERTICAL FRAMING MEMBERS AT ALL DOOR FRAMES SHALL EXTEND TO STRUCTURE ABOVE.
- UNDERCUT ALL DOORS AS REQUIRED BY FINAL FINISH.
- PROVIDE CONTINUOUS SEALANT BETWEEN HOLLOW METAL FRAME PERIMETERS AND SURROUNDING WALL CONSTRUCTION.
- PROVIDE CONTINUOUS SEALANT BETWEEN INTERIOR AND EXTERIOR WINDOW, CURTAINWALL AND STOREFRONT FRAME PERIMETERS AND SURROUNDING CONSTRUCTION UNLESS NOTED OTHERWISE.
- GROUT FULL HOLLOW METAL FRAMES IN MASONRY CONSTRUCTION.
- SPOT GROUT HOLLOW METAL FRAMES IN GYPSUM WALLS.
- WHERE A FIRE RATING IS INDICATED ON THE DOOR SCHEDULE, HARDWARE AND DOOR ASSEMBLY COMPONENTS SHALL MEET THE REQUIREMENTS OF THAT LABEL.
- WHERE AN STC RATING IS INDICATED ON THE DOOR SCHEDULE, HARDWARE AND DOOR ASSEMBLY COMPONENTS SHALL MEET THE REQUIREMENTS OF THAT LABEL.
- INSTALL DOOR GLASS USING WET GLAZING METHOD.
- ALL LINTELS ABOVE EXTERIOR OPENINGS SHALL BE GALVANIZED.
- REFER TO SHEETS AXXX & AXXX FOR ADDITIONAL DOOR, FRAME AND BORROWED LITE ELEVATIONS.
- COORDINATE THROAT OPENINGS WITH WALL WIDTH FOR ALL WRAP AROUND FRAMES.
- SCHEDULED HARDWARE FOR ALUMINUM DOORS SHALL BE PROVIDED BY HARDWARE SUPPLIER AND INSTALLED BY ALUMINUM SUPPLIER. ALUMINUM DOORS TO BE PREPARED BY ALUMINUM DOOR SUPPLIER IN ACCORDANCE WITH THE SCHEDULED HARDWARE.
- ALL NEW HOLLOW METAL DOORS, FRAMES AND BORROWED LITE FRAMES TO BE PAINTED AS INDICATED ON THE A800 SERIES FINISH PLANS. SEE FINISH PLANS FOR WOOD DOOR FINISHES.
- PROVIDE SILENCERS ON ALL DOOR FRAMES.
- SEE STRUCTURAL DRAWINGS FOR REQUIREMENTS FOR MASONRY AND STEEL LINTELS. PROVIDE STRUCTURAL STEEL LINTELS AT OPENINGS OPENINGS WHERE INDICATED ON THE STRUCTURAL STEEL DRAWINGS IN LIEU OF MASONRY LINTEL AS SHOWN IN THESE DETAILS.
- VERIFY ALL EXISTING CONDITIONS AND DIMENSIONS IN THE FIELD PRIOR TO FABRICATION OF DOORS AND FRAMES. BRING DISCREPANCIES TO THE ATTENTION OF THE ARCHITECT.

DOOR NOTES

- EXISTING DOOR AND FRAME TO BE REPLACED ONE FOR ONE. FIELD VERIFY DIMENSIONS.
- REPLACE DOOR HARDWARE. EXISTING DOOR AND FRAME TO REMAIN.
- EXISTING DOOR AND FRAME TO BE ELECTRIFIED.



SCSO
8831 Keystone Crossing, Indianapolis, IN 46240
317.846.7800 | csocmncr.net
© 2025 CSO Architects, Inc. All Rights Reserved.

PROJECT:
**SOUTH MADISON COMMUNITY SCHOOL CORPORATION
SECURITY IMPROVEMENTS FOR
PENDLETON HEIGHTS HIGH SCHOOL
1 ARABIAN DR. PENDLETON, IN 46064**

SCOPE DRAWINGS:
These drawings indicate the general scope of the project in terms of architectural design concept, the arrangement of structural, mechanical and electrical systems. The drawings do not necessarily indicate or describe all requirements of the Contract. On the basis of the general scope indicated on these drawings, the fabricator shall furnish all items required for the proper erection and completion of the work.

REVISIONS:
1 ADDENDUM #1 2025-03-05



ISSUE DATE: 03/05/2025
DRAWN BY: NRS
CHECKED BY: BJK

DRAWING TITLE:
DOOR AND FRAME SCHEDULE

CERTIFIED BY:
REGISTERED ARCHITECT
INDIANA
No. AR10600070
B. J. K.

DRAWING NUMBER:
A501
PROJECT NUMBER:
2024128

DEMOLITION LEGEND:

-  WORK TO BE REMOVED
-  WORK TO REMAIN

GENERAL NOTES:

1. SEE PM001 FOR GENERAL NOTES.

PLAN NOTES:

1. REMOVE CEILING MOUNTED CUH COMPLETE.

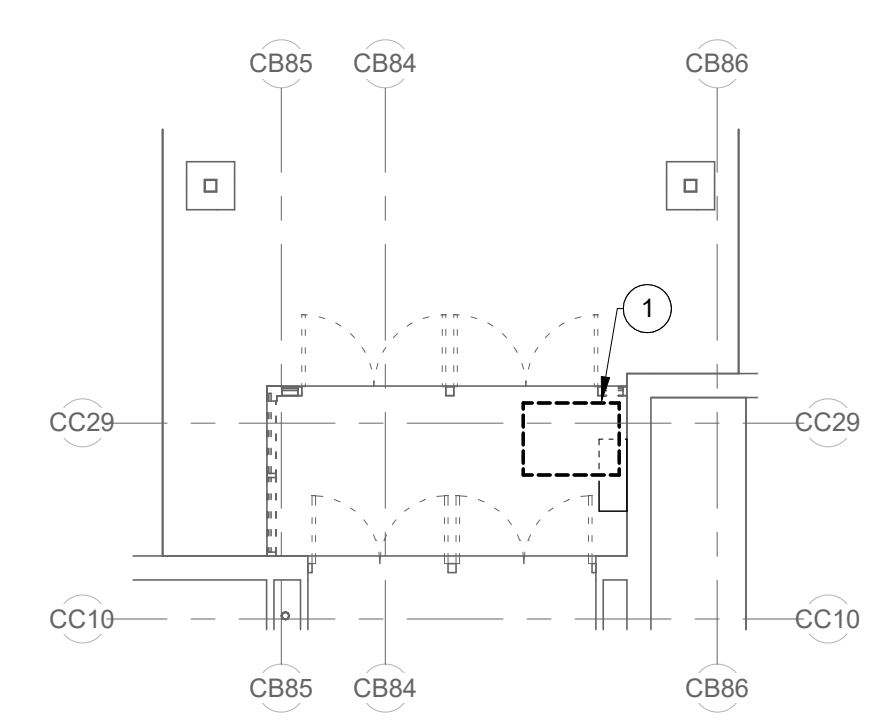

2 DOOR 5E - MECHANICAL DEMOLITION
SCALE: 1/8" = 1'-0"

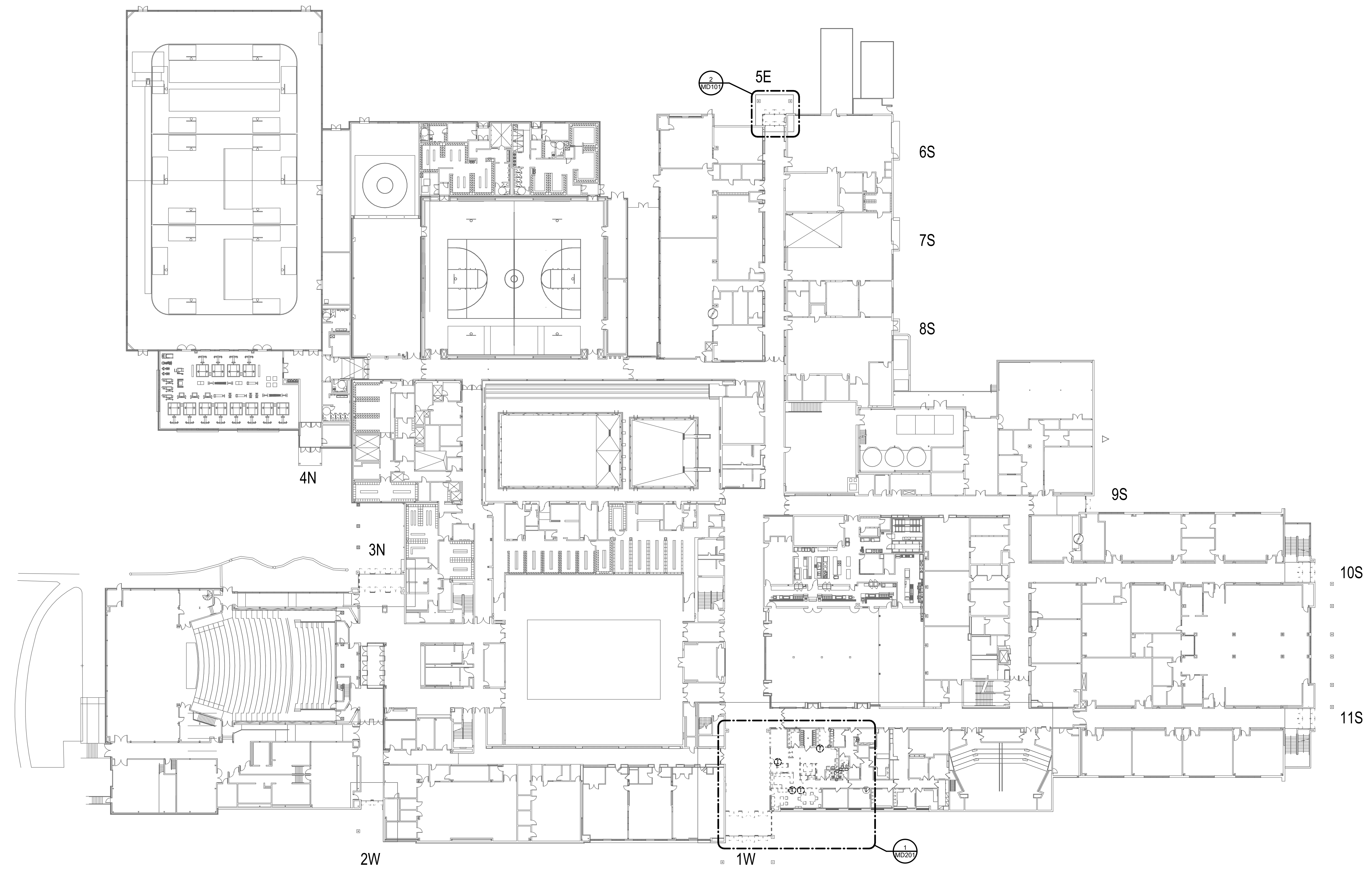

OVERALL GROUND FLOOR PLAN - MECHANICAL DEMOLITION
SCALE: 1" = 30'-0"
NORTH

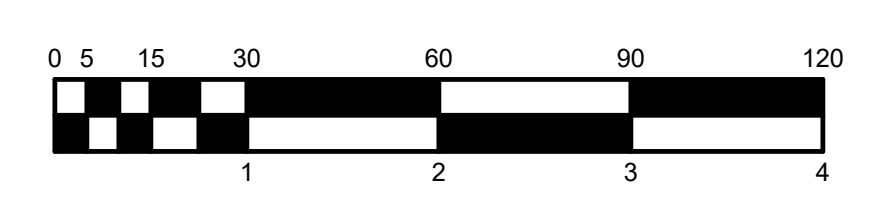

RENOVATION LEGEND:

- WORK TO BE INSTALLED
- WORK TO REMAIN

GENERAL NOTES:

1. SEE E001 FOR GENERAL NOTES.
 2. REUSE EXISTING LIGHTING CIRCUITS.
- PLAN NOTES:**
1. REINSTALL EXISTING SMOKE DETECTOR.
 2. PROTECT EXISTING LIGHTING FIXTURE.
 3. CONNECTION TO EXISTING CORRIDOR'S LIGHTING CIRCUIT AHEAD OF ANY SWITCHES OR CONTROLS.
 4. CONNECT TO EXISTING CIRCUIT.
 5. CONNECT TO EXISTING AUTOMATIC DOOR OPERATOR CIRCUIT.
 6. CONNECT AUTOMATIC DOOR OPERATOR TO NEAREST AVAILABLE 120V CIRCUIT.
 7. CONNECT AUTOMATIC DOOR OPERATOR TO AVAILABLE SPARE IN PANEL 1L2 IN ELECTRICAL CLOSET B-182.
 8. DOOR HARDWARE POWER SUPPLY. INSTALL ABOVE CEILING. CONNECT TO NEAREST AVAILABLE 120V CIRCUIT.

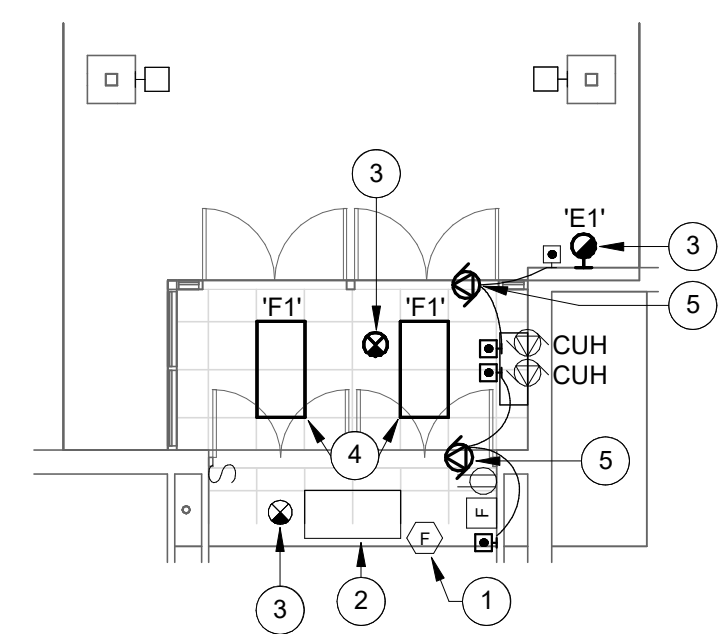

5 DOOR 5E - ELECTRICAL
SCALE: 1/8" = 1'-0"

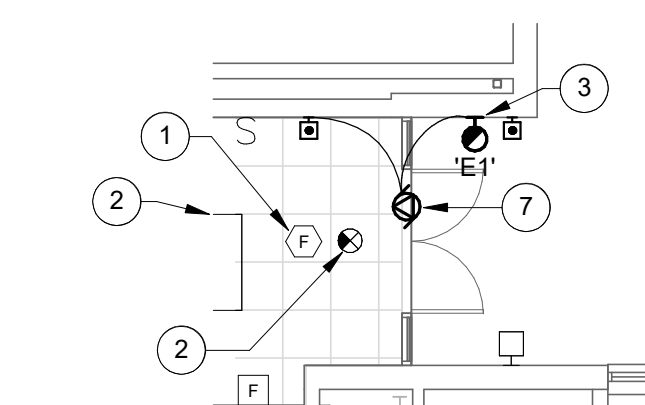

9 DOOR 9S - ELECTRICAL
SCALE: 1/8" = 1'-0"

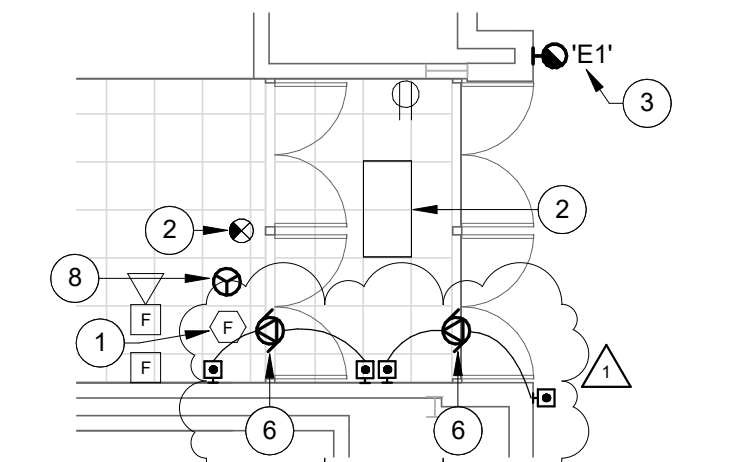

10 DOOR 10S - ELECTRICAL
SCALE: 1/8" = 1'-0"

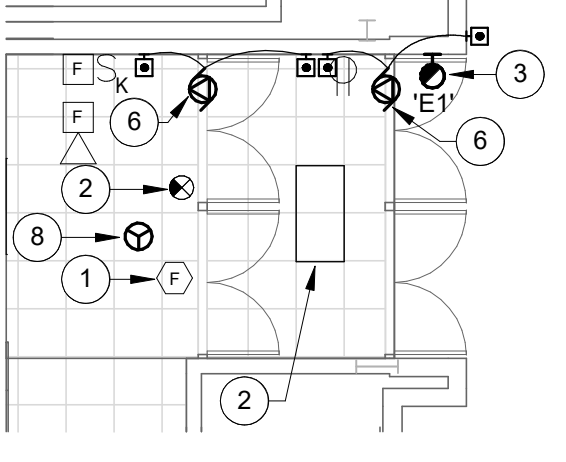

11 DOOR 11S - ELECTRICAL
SCALE: 1/8" = 1'-0"

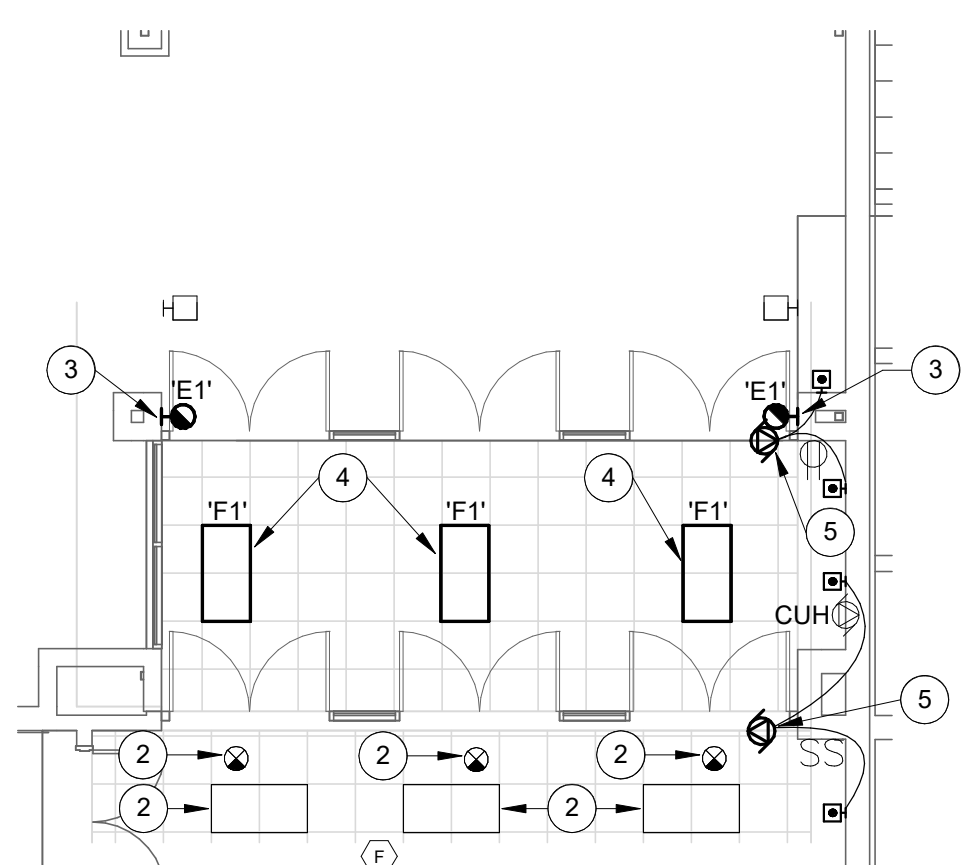

3 DOOR 3N - ELECTRICAL
SCALE: 1/8" = 1'-0"

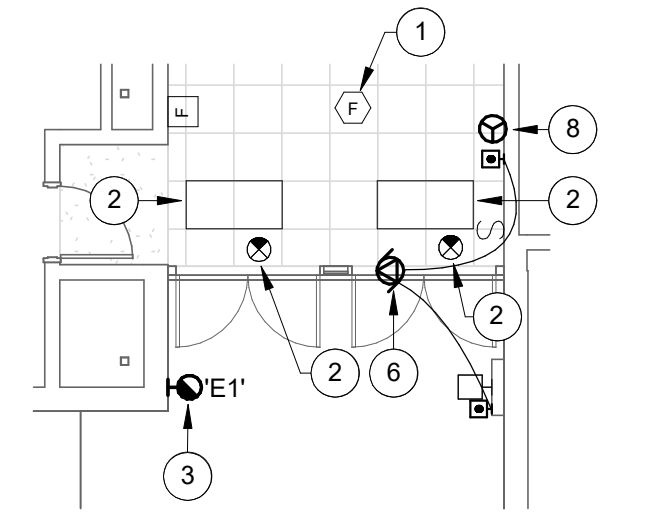

2 DOOR 2W - ELECTRICAL
SCALE: 1/8" = 1'-0"

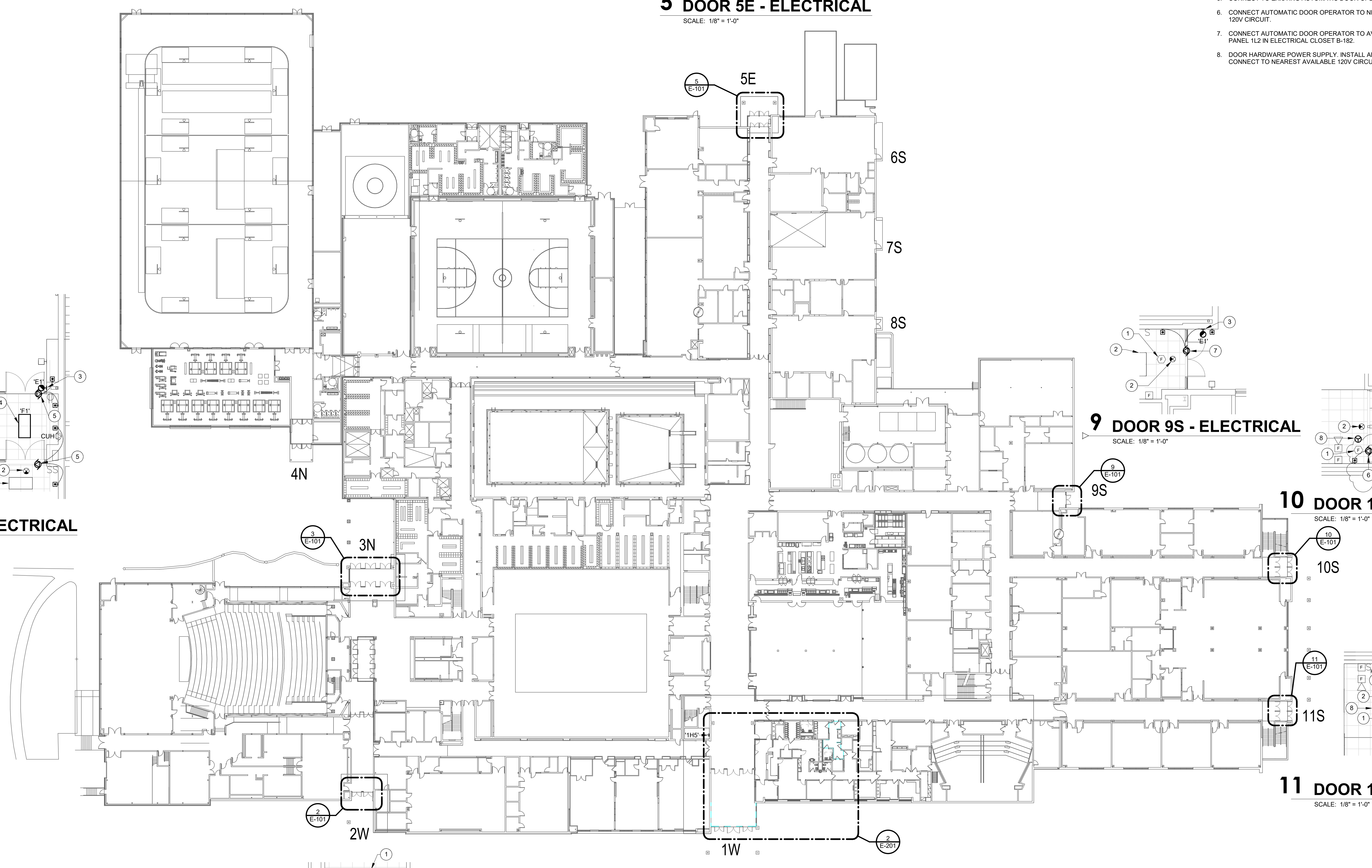

OVERALL GROUND FLOOR PLAN - ELECTRICAL
SCALE: 1" = 30'-0"
NORTH

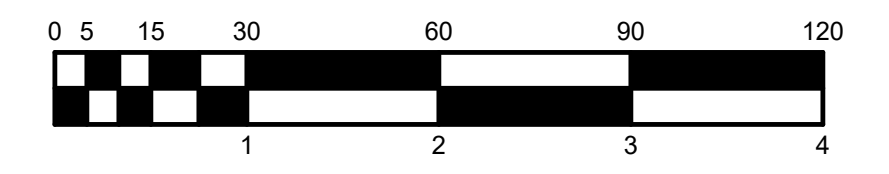

RENOVATION LEGEND:

- WORK TO BE INSTALLED
- WORK TO REMAIN

GENERAL NOTES:

1. REFER TO DRAWING T001 FOR ADDITIONAL GENERAL NOTES.

PLAN NOTES:

1. PROVIDE 12"x12"x6" SPLICE BOX CONCEALED IN CEILING SPACE FOR TOA PUBLIC ADDRESS SPEAKER WIRE CABLE SPLICING.
2. PROVIDE EAC CONNECTIONS TO DOORS ALLOWING AVIGILON CONTROL TO LOCK AND UNLOCK DOORS.
3. RECONNECT EXISTING CARD READER TO NEW ELECTRONIC DOOR HARDWARE AND NEW ADA DOOR OPENER COMPLETE.
4. RELOCATED TOA PUBLIC ADDRESS SYSTEM.
5. RELOCATED AVIGILON EAC CONTROL PANEL.
6. HORIZONTAL UTP CABLING ORIGINATES HERE.

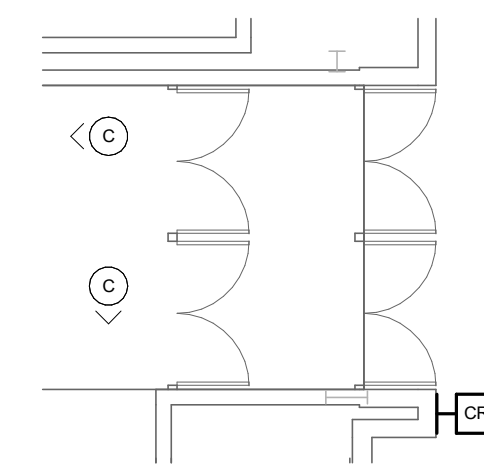

11 DOOR 11S - TELECOM.

SCALE: 1/8" = 1'-0"

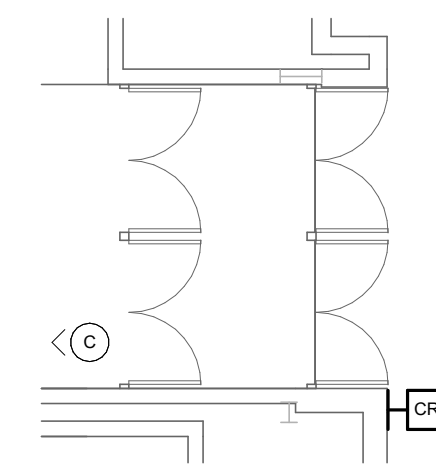

10 DOOR 10S - TELECOM.

SCALE: 1/8" = 1'-0"

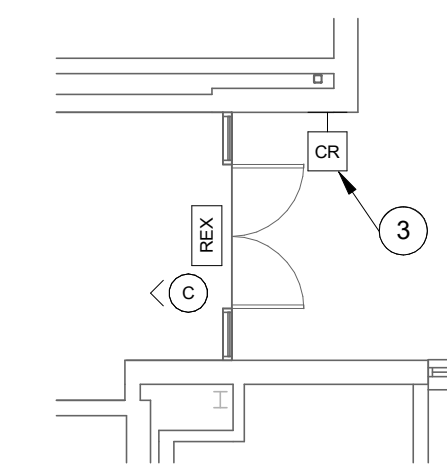

9 DOOR 9S - TELECOM.

SCALE: 1/8" = 1'-0"

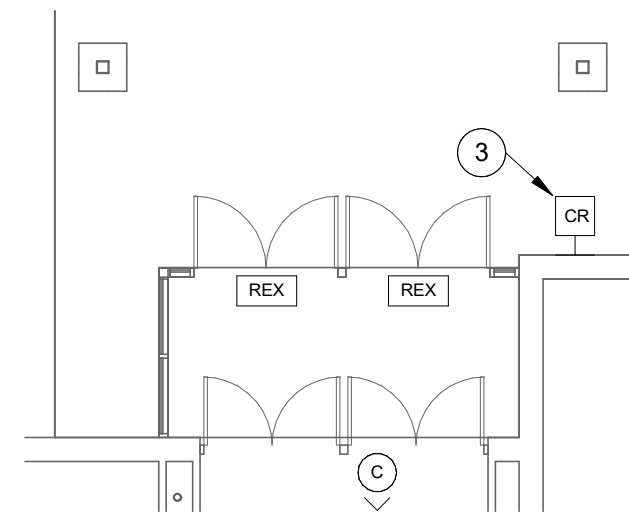

5 DOOR 5E - TELECOM.

SCALE: 1/8" = 1'-0"

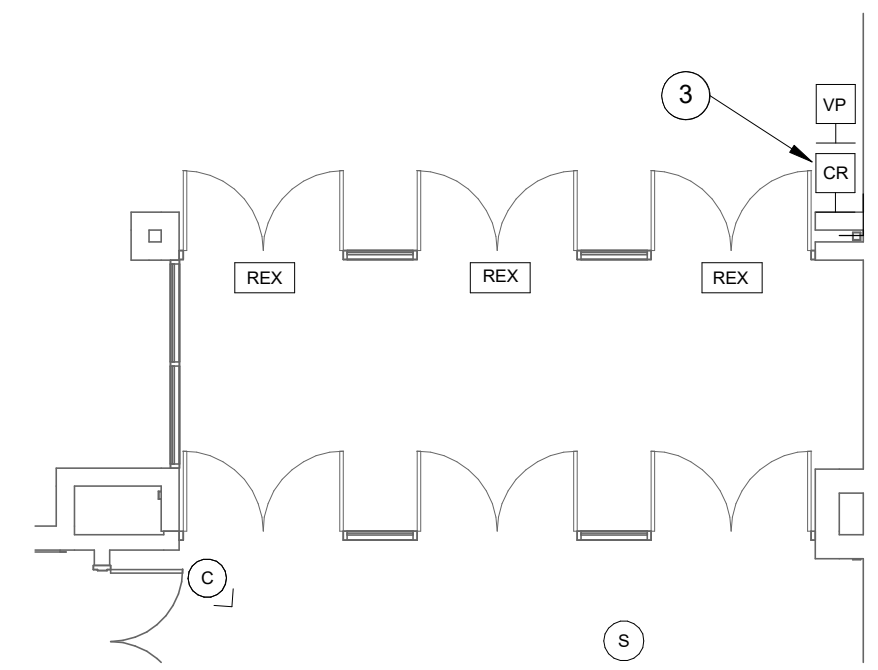

3 DOOR 3N - TELECOM.

SCALE: 1/8" = 1'-0"

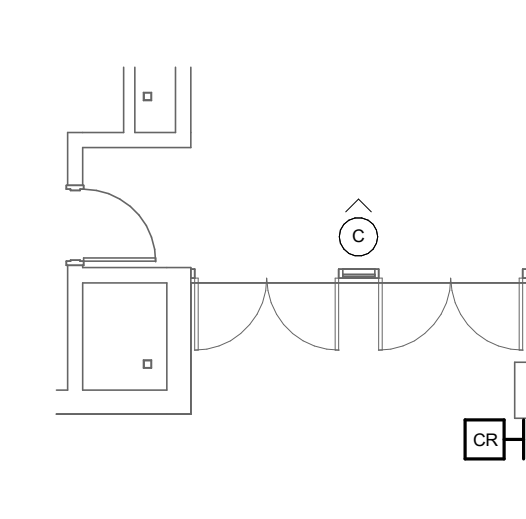

2 DOOR 2W - TELECOM.

SCALE: 1/8" = 1'-0"

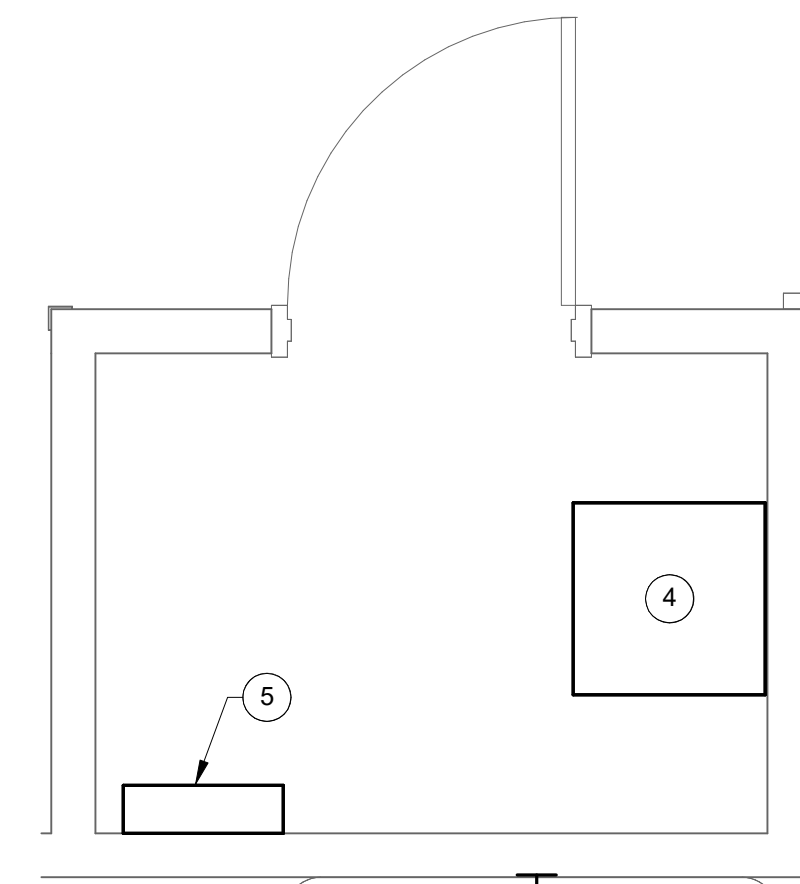

4 IT ROOM 017 FLOOR PLAN - TELECOM.

SCALE: 1/2" = 1'-0"

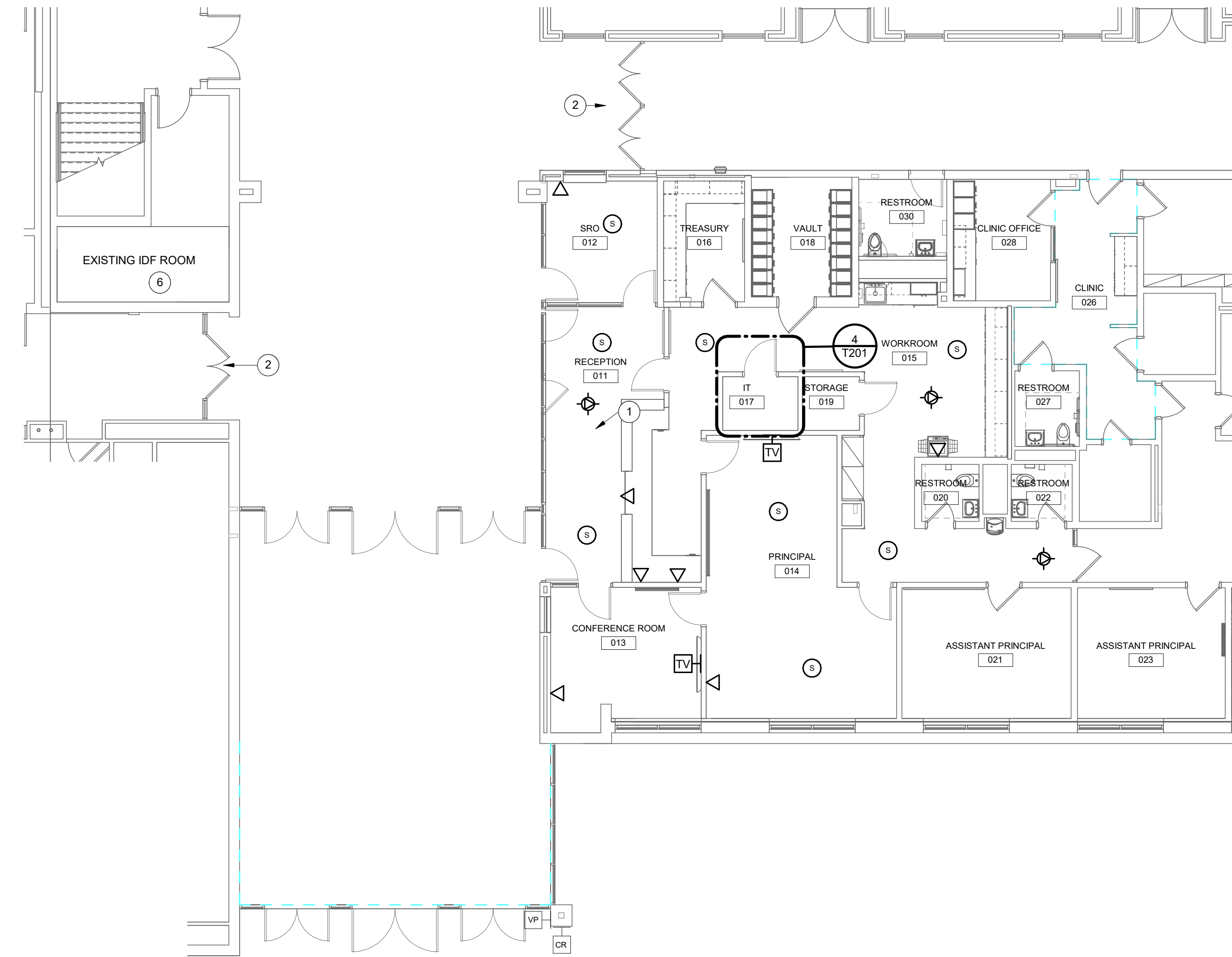

1 GROUND FLOOR PLAN - TELECOM.

SCALE: 1/8" = 1'-0"



MEETING SIGN-IN SHEET

DATE: 03/18/2025
 PROJECT: Security Improvements and Front Office
 Renovation

MEETING LOCATION: Pendleton Heights HS
 PROJECT NUMBER: 2024128

Participants Sign-In: (Please Print)

Name: <u>SKIP WATKINS</u>	Company: <u>WR DUNKIN & SON</u>
Phone: <u>765-643-3321</u> Cell: _____	Email: <u>estimating@wrjunkin.com</u>
Name: <u>Jason Cox</u>	Company: <u>Benchmarks Mechanical</u>
Phone: <u>765-452-9500</u> Cell: <u>765-461-2783</u>	Email: <u>jcox@benchmarksmechanical.com</u>
Name: <u>DAVID BULANOV</u>	Company: <u>HOSIER GLASS</u>
Phone: <u>317-897-1818</u> Cell: <u>317-710-3617</u>	Email: <u>dauidbulanov@hosierglass.net</u>
Name: <u>Nick Tschur</u>	Company: <u>Pridemarle</u>
Phone: <u>765-760-3136</u> Cell: _____	Email: <u>ntschur@pridemarleconstruction.com</u>
Name: _____	Company: _____
Phone: _____ Cell: _____	Email: _____
Name: _____	Company: _____
Phone: _____ Cell: _____	Email: _____
Name: _____	Company: _____
Phone: _____ Cell: _____	Email: _____
Name: _____	Company: _____
Phone: _____ Cell: _____	Email: _____
Name: _____	Company: _____
Phone: _____ Cell: _____	Email: _____
Name: _____	Company: _____
Phone: _____ Cell: _____	Email: _____
Name: _____	Company: _____
Phone: _____ Cell: _____	Email: _____

MEETING SIGN-IN SHEET

DATE: 03/18/2025
 PROJECT: Security Improvements and Front Office
 Renovation

MEETING LOCATION: Pendleton Heights HS
 PROJECT NUMBER: 2024128

Participants Sign-In: (Please Print)

Name: <u>Kyle Ledbetter</u>	Company: <u>JGBowers</u>
Phone: <u>765-603-0204</u>	Email: <u>Kledbetter@jgbowers.com</u>
Name: <u>Shawn Annandale</u>	Company: <u>C-CAT</u>
Phone: <u>317-902-7184</u>	Email: <u>sannandale@c-cat.com</u>
Name: <u>Troy McKee</u>	Company: <u>Triple J Plumbing</u>
Phone: <u>765-388-2099</u>	Email: <u>troy@triplejplumbing.net</u>
Name: <u>BRIAN COBB</u>	Company: <u>Berline Construction, INC</u>
Phone: <u>765-770-3174</u>	Email: <u>bcobbe@berlineconstruction.com</u>
Name: <u>Troy CASE</u>	Company: <u>ATTLEIGH CONSTRUCTION</u>
Phone: <u>765-289-0671</u>	Email: <u>TCASE@ATTLEIGHCONSTRUCTION.COM</u>
Name: _____	Company: _____
Phone: _____	Email: _____
Name: _____	Company: _____
Phone: _____	Email: _____
Name: _____	Company: _____
Phone: _____	Email: _____
Name: _____	Company: _____
Phone: _____	Email: _____
Name: _____	Company: _____
Phone: _____	Email: _____
Name: _____	Company: _____
Phone: _____	Email: _____