

ADDENDUM

ADDENDUM NO: 1

PROJECT: Clarksville Community Schools Interior Improvements

PROJECT NO: 2025014

DATE: 08/15/2025

BY: Brent Hite



This Addendum is issued in accordance with the provisions of "The General Conditions of the Contract for Construction," Article 1, "Contract Documents" and becomes a part of the Contract Documents as provided therein. This Addendum includes:

Addendum Pages:

1-3

Attached Documents:

Pre-Bid Sign-in Sheet

Attached Drawing Sheets:

A602, A901

PART 0 - GENERAL INFORMATION

0.1 NOT USED

A. Not Used

PART 1 - BIDDING REQUIREMENTS

1.1 NOT USED

A. Not Used

PART 2 - SPECIFICATIONS

2.1 10 21 13 – TOILET COMPARTMENTS

- A. Revise section 2.03E1a to be **58 inches**.
- B. Revise section 2.03E1b to be **48 inches**.
- C. Remove sections 2.03E2 in its entirety. See section 2.04 for hinge requirements.
- D. Remove section 2.03H2 in its entirety.

2.2 10 28 00 – TOILET ACCESSORIES

- A. Add sections 2.05A5 as follows:

"5. Saniflow Corp., BabyMedi."

PART 3 - DRAWINGS

ARCHITECTURAL

3.1 A602 – INTERIOR ELEVATIONS

- A. Revise painted text on 4/A602 to "WIN THE DAY".

3.2 A901 – GROUND FLOOR EQUIPMENT PLANS

- A. **Add 5/A901** Closet Rod and Shelf detail to drawings and provide additional dimensions to plan for clarification.

PLUMBING

3.3 Refer to Plumbing Sheets:

- A. Field verify existing fixture types and conditions prior to demolition. Coordinate expected rework with specified fixtures for new installation / replacement.

3.4 Refer to sheets PD101 and P201.

- A. Verify existing sanitary pipe sizes and locations in Middle School Concession prior to demolition. Current design includes making new pipe connection underslab in corridor. Demolition and new work scope boundary preferred to be kept within new concession area only. Alert engineer to discrepancies with existing sanitary piping installed in the field and existing piping shown on drawings. Engineer will revise underslab sanitary pipe tie-in location and routing if work can be avoided in corridor.

PART 4 - OTHER ITEMS

4.1 The Pre-Bid Sign-In sheet has been included.

PART 5 - QUESTIONS AND ANSWERS

5.1 SPECIFICATIONS CALL FOR URINAL SCREEN POSTS (6"), BUT THEY ARE NOT SHOWN ON THE DRAWINGS. ARE THEY REQUIRED.

- A. Yes, posts are required.

5.2 ARE GRAB BARS SUPPOSED TO HAVE A PEENED GRIP? SPECIFICATIONS ARE KIND OF AMBIGUOUS AS THE WORDS "SLIP RESISTANT TEXTURE" IS USED? STANDARD GRAB BARS HAVE THIS, BUT I HAVE FOUND THAT SOME ARCHITECTS WANT "PEENED" GRIP SURFACES. PLEASE ADVISE.

- A. Yes, peened grip is required.

END ADDENDUM #1

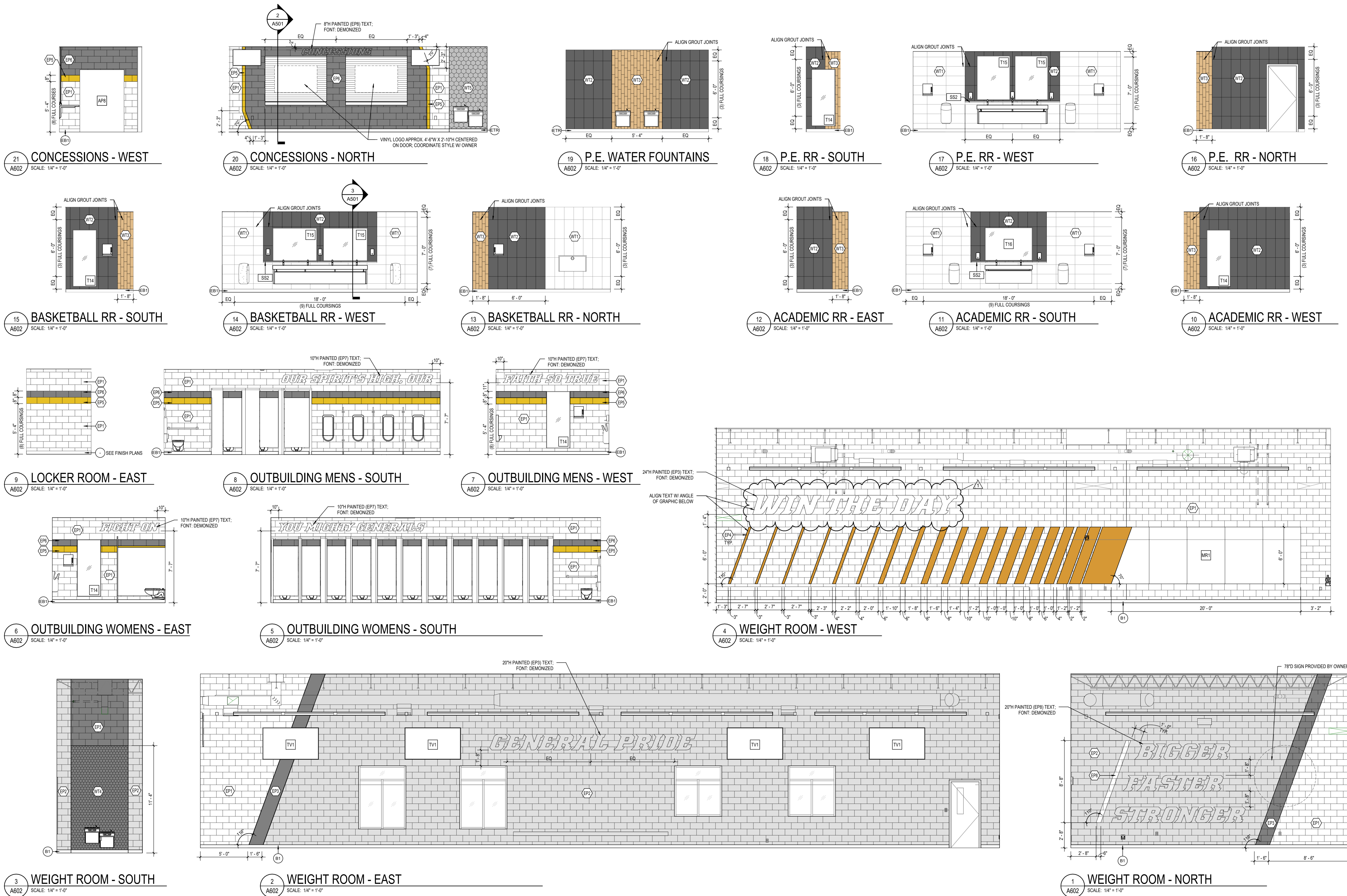

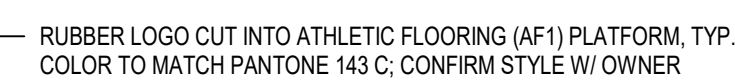

SPECIALTY EQUIPMENT SCHEDULE							
TYPE MARK	DESCRIPTION	SPEC SECTION	MANUFACTURER	MODEL NO.	REMARKS	FURNISHED BY	INSTALLED BY
AP1	REFRIGERATOR	11 31 00	GE	GDE21ESKSS	COORDINATE HOOK-UPS PER ELECTRICAL/PLUMBING DRAWINGS.	CONTRACTOR	CONTRACTOR
AP2	DROPI IN ELECTRIC RANGE	11 31 00	GE	-	-	CONTRACTOR	CONTRACTOR
AP3	ELECTRIC RANGE	11 31 00	GE	-	-	CONTRACTOR	CONTRACTOR
AP4	ADA HEIGHT BUILT-IN DISHWASHER	11 31 00	GE	GDT2GSLSLS	-	CONTRACTOR	CONTRACTOR
AP5	REACH IN REFRIGERATOR	11 31 00	-	-	-	CONTRACTOR	CONTRACTOR
AP6	REACH IN FREEZER	11 31 00	-	-	-	CONTRACTOR	CONTRACTOR
APT	EXHAUST HOOD	11 31 00	-	-	-	CONTRACTOR	CONTRACTOR
AP8	BEVERAGE COOLER	-	-	-	-	OWNER	OWNER
AP9	UNDERCOUNTER ICE MACHINE	11 31 13	SUMMIT	FF63BBIADA	ADA HEIGHT 34"	CONTRACTOR	CONTRACTOR
AP10	HOT DOG MACHINE	-	-	-	-	OWNER	OWNER
AP11	POPCORN MACHINE	-	-	-	-	OWNER	OWNER
AP12	CORN CHIPS MACHINE	-	-	-	-	OWNER	OWNER
AP13	NACHO MACHINE	-	-	-	-	OWNER	OWNER
AP14	PRETZEL MACHINE	-	-	-	-	OWNER	OWNER
AP15	ICE MACHINE	11 31 00	HOSHIZAKI AMERICA INC.	F1002MAJ-C	-	CONTRACTOR	CONTRACTOR
MR1	FRAMELESS MIRROR	08 83 00	SEE SPEC	SEE SPEC	SEE INTERIOR ELEVATIONS FOR SIZE	CONTRACTOR	CONTRACTOR
TR1	TRAINING BED	-	-	-	-	OWNER	OWNER
TV1	TV SCREEN - 60"	-	-	-	-	OWNER	OWNER
TV2	TV SCREEN - 48"	-	-	-	-	OWNER	OWNER
TV3	TV SCREEN - 40"	-	-	-	-	OWNER	OWNER

1 OWNER PROVIDED GYM/WEIGHT EQUIPMENT.
2 CLOSET ROD AND SHELF
3 -
4 -
5 -

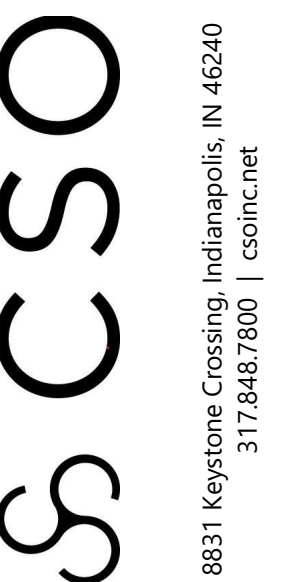

CLARKSVILLE
COMMUNITY SCHOOLS
INTERIOR IMPROVEMENTS
CLARKSVILLE, INDIANA

SCOPE DRAWINGS:
These drawings indicate the general scope of the project items of architectural design concept, the dimensions of building, the major architectural elements and the type structural, mechanical and electrical systems.
The drawings do not necessarily indicate or describe all work required for full performance and completion of the elements of the Contract.
On the basis of the general scope indicated or described, trade contractors shall furnish all items required for the proper execution and completion of the work.

REVISIONS:	
1	ADDENDUM #1 08-15-2025

SUE DATE	DRAWN BY	CHECKED BY
8/01/2025	NRS	BCH

DRAWING TITLE:
GROUND FLOOR
EQUIPMENT
PLANS

CERTIFIED BY:



Brenton C. Hite
REGISTERED
No. AR11700184
STATE OF
INDIANA
ARCHITECT

Brenton C. Hite

DRAWING NUMBER
A901

PROJECT NUMBER
2025014



ARCHITECTURE · INTERIOR DESIGN

PRE-BID SIGN-IN SHEET

DATE: 08/13/2025

MEETING LOCATION: Clarksville HSPROJECT: Clarksville CS - 2025 Interior RenovationsPROJECT NUMBER: 2025014**Participants Sign-In: (Please Print)**

Name: <u>WESLEY FARRER</u>	Company: <u>XTREME COATING SOLUTIONS</u>
Phone: _____	Cell: <u>502-552-0700</u> Email: <u>wesley@xtreme-coat.com</u>
Name: <u>Charles Sanderfeld Jr.</u>	Company: <u>Charles Sanderfeld Services</u>
Phone: _____	Cell: <u>502-639-0602</u> Email: <u>Chuck & Charlie Sanderfeld Services</u>
Name: <u>Charlie Booher</u>	Company: <u>Nading Mech.</u>
Phone: <u>546-6111</u>	Cell: <u>812-592-4191</u> Email: _____
Name: <u>CHRIS FISH DEMO ONLY</u>	Company: <u>SSI LLC</u>
Phone: <u>317-531-2003</u>	Cell: _____ Email: <u>CFISH@SSIWEB.COM</u>
Name: <u>Daniel Schuck</u>	Company: <u>Koch Mechanical</u>
Phone: <u>812-346-1624</u>	Cell: _____ Email: <u>danscdaveomera.com</u>
Name: <u>Pat Mueller</u>	Company: <u>AML Construction</u>
Phone: <u>502-523-3705</u>	Cell: _____ Email: <u>pmueller@amlinc.net</u>
Name: <u>Mike Rothrock</u>	Company: <u>McRae Enterprises</u>
Phone: <u>812-987-5034</u>	Cell: <u>812-987-5034</u> Email: <u>mike@McRaebuilt.com</u>
Name: <u>Corey Hall</u>	Company: <u>EH Construction</u>
Phone: <u>502-460-1804</u>	Cell: _____ Email: <u>chall@ehconst.com</u>
Name: <u>Neal Young</u>	Company: <u>Independent Piping Services LLC</u>
Phone: <u>502-643-5111</u>	Cell: _____ Email: <u>neal@ipservicesllc.com</u>
Name: <u>DEREK GRAVES</u>	Company: <u>McRae Enterprises</u>
Phone: <u>812-216-1904</u>	Cell: _____ Email: <u>derek@mcraebuilt.com</u>
Name: <u>Steve Showers</u>	Company: <u>CLIMATEC</u>
Phone: <u>502-603-6183</u>	Cell: _____ Email: <u>sshowers@climatecllc.com</u>
Name: <u>Ron Craycraft</u>	Company: <u>Martin Const. Co</u>
Phone: _____	Cell: <u>502-802-8342</u> Email: <u>RonC@martinc.com</u>

PRE-BID SIGN-IN SHEET

DATE: 08/13/2025

MEETING LOCATION: Clarksville HS

PROJECT: Clarksville CS - 2025 Interior Renvoations

PROJECT NUMBER: 2025014

Participants Sign-In: (Please Print)

Name: <u>James Shireman</u>	Company: <u>James L. Shireman Inc</u>
Phone: <u>(812) 738-8291</u>	Cell: <u>(812) 968-4478</u> Email: <u>james@jlsquireman.com</u>
Name: <u>JOEL WEYER</u>	Company: <u>WEYER ELECTRIC</u>
Phone: <u>812-367-1650</u>	Cell: <u>812-309-1435</u> Email: <u>joel@weyerelectric.com</u>
Name: <u>Joseph Kuerzi</u>	Company: <u>Certified Protection Services</u>
Phone: <u>502-551-8530</u>	Cell: _____ Email: <u>jkuerzi@yaoo.com</u>
Name: <u>Sharita Hicks/Willie Buckner</u> ^{owner} _{Estimator}	Company: <u>I AM Construction Cleaning LLC</u>
Phone: <u>(502) 435-0535</u>	Cell: <u>(502) 377-3752</u> Email: <u>dbuckner7@twc.com</u>
Name: <u>Corey Mullin</u>	Company: <u>Aimour Electric</u>
Phone: <u>812 914 1722</u>	Cell: _____ Email: <u>corey@aimourelectric.net</u>
Name: <u>Brian Hill</u>	Company: <u>Calhoun</u>
Phone: <u>502-493-1332</u>	Cell: <u>502-396-3226</u> Email: <u>brianhill@calhouncapitruks.com</u>
Name: <u>Chris Wells</u>	Company: <u>K-trac, inc.</u>
Phone: <u>502-608-4379</u>	Cell: _____ Email: <u>cktracinc@yahoo</u>
Name: <u>Derek Barnes</u>	Company: <u>Koetter</u>
Phone: <u>502-664-8311</u>	Cell: _____ Email: <u>derek@thekoettergroup.com</u>
Name: _____	Company: _____
Phone: _____	Cell: _____ Email: _____
Name: _____	Company: _____
Phone: _____	Cell: _____ Email: _____
Name: _____	Company: _____
Phone: _____	Cell: _____ Email: _____
Name: _____	Company: _____
Phone: _____	Cell: _____ Email: _____